

*Providence College*

EIGHTY-EIGHTH COMMENCEMENT



## *Order of Exercises*

### -----PROCESSIONAL

"Pomp and Circumstance No. 1"  
Sir Edward Elgar

"Procession of the Nobles" from the opera *Mlada*  
Nicolai Rimsky-Korsakov

"March" from *Second Suite in F*  
Gustav Holst

"March" from *First Suite in E<sup>b</sup>*  
Gustav Holst

### THE NATIONAL ANTHEM

"The Star-Spangled Banner"  
Francis Scott Key  
Led by Elizabeth Eschen '06

O say, can you see, by the dawn's early light,  
What so proudly we hailed at the twilight's last gleaming?  
Whose broad stripes and bright stars, through the perilous fight  
O'er the ramparts we watched, were so gallantly streaming!  
And the rockets' red glare, the bombs bursting in air,  
Gave proof through the night that our flag was still there:  
O say, does that star-spangled banner yet wave  
O'er the land of the free and the home of the brave?

Performed by the Providence College Commencement Band  
Christopher T. Kelton, D.M., Director

### INVOCATION

The Most Reverend Ernest B. Boland, O.P., D.D.  
Retired Bishop of Multan, Pakistan

### GREETINGS

Reverend Brian J. Shanley, O.P., Ph.D.  
President of Providence College

The Honorable Charles J. Fogarty '77  
Lieutenant Governor of the  
State of Rhode Island and Providence Plantations

The Honorable David N. Cicilline  
Mayor of the City of Providence

Charles M. Borkoski '71  
President of the Providence College Alumni Association

W. Bradley Freeman '06  
President of the Senior Class

### PRESENTATION OF CANDIDATES FOR BACCALAUREATE DEGREES

Reverend Mark D. Nowel, O.P., Ph.D.  
Dean of Undergraduate Studies

*Candidates for Degree, Bachelor of Arts*  
Reverend Mark D. Nowel, O.P., Ph.D.  
Dean of Undergraduate Studies

*Candidates for Degree, Bachelor of Science*  
Wanda S. Ingram, Ed.D.  
Associate Dean of Undergraduate Studies

*Candidates for the School of Continuing Education,  
Bachelor of Arts*

*Candidates for the School of Continuing Education,  
Bachelor of Science*

Judith K. Jamieson, M.A.  
Interim Dean of the School of Continuing Education

### PRESENTATION OF CANDIDATES FOR ASSOCIATE DEGREES

*Candidates for the School of Continuing Education, Associate of Arts*  
*Candidates for the School of Continuing Education, Associate of Science*  
Judith K. Jamieson, M.A.

Interim Dean of the School of Continuing Education

PRESENTATION OF CANDIDATES  
FOR GRADUATE DEGREES

Thomas F. Flaherty, Ph.D.  
Dean of Graduate Studies

*Candidates for Degree, Master of Arts*

Paul F. O'Malley, Ph.D.  
Director of the Graduate History Program

*Candidates for Degree, Master of Education*

Thomas F. Flaherty, Ph.D.  
Dean of Graduate Studies

*Candidates for Degree, Master of Business Administration*

John J. Shaw, D.B.A.  
Director of the Master of Business Administration Program

CONFERRING OF HONORARY DEGREES

*Citations*

Hugh F. Lena, Ph.D.  
Vice President for Academic Affairs

*Presented by*

The Very Reverend D. Dominic Izzo, O.P., M.Div., S.T.L.  
Chairman of the Providence College Corporation

Doctor of Science (D.S.)  
Edwin N. Forman, M.D.

Doctor of Humanities (D.H.)  
Reverend Robert J. Randall

Doctor of Civil Law (D.C.L.)  
The Honorable Donald F. Shea '50

Doctor of Business Administration (D.B.A.)  
Carolyn Yauyan Woo

Doctor of Fine Arts (D.F.A.)  
John O'Hurley '76

ADDRESS TO ALL GRADUATES

John O'Hurley '76

BENEDICTION AND BLESSING OF THE GRADUATES

Reverend Thomas Blau, O.P., M.A., S.T.L.  
Chaplain of Providence College

THE ALMA MATER

From *Finlandia*  
Jean Sibelius, arranged by Nicholas Zaricki  
Led by Kelle Contrastano '06

Mother of Truth, we proudly pledge to thee  
Undying love and steadfast loyalty.  
From thee we learned the wondrous work of God,  
His goodness, grace, and holy power;  
Clear hast thou shown what pathways must be trod;  
All fearless now we brave life's hour!

Though failure frown, though kindly fortune smile,  
Firm our advance, naught can us e'er beguile.  
To honor bound, to love and virtue sworn,  
Lift we our voice in full acclaim.  
Our lives shall thee with noble deeds adorn;  
Hail Providence! We praise thy name!

RECESSIONAL

Overture to *Colas Breugnon*  
Dimitri Kabalevsky

*Overture in B<sup>b</sup>*  
Caesar Giovannini

"Belle" from *Cajun Folk Songs*  
Frank Ticheli

## *Honorary Degree Recipients*

EDWIN N. FORMAN, M.D.

*Pediatric Hematologist/Oncologist, Hasbro Children's Hospital • Alan G. Hassenfeld Professor of Pediatrics, Brown Medical School*

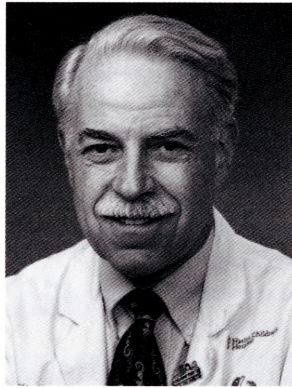

In a medical career that has spanned more than four decades, Dr. Edwin N. Forman has devoted extraordinary time and effort to improving the lives of children afflicted with cancer and to guiding the personal development of physicians.

Forman, who received the 2003 Rhode Island Hospital Outstanding Physician of the Year Award, served as director of the pediatric hematology/oncology division of Rhode Island Hospital in Providence from 1972-2005. He also served as associate physician-in-chief and as vice chair of pediatrics at Rhode Island Hospital and at the adjacent Hasbro Children's Hospital, which he was instrumental in developing and which opened in 1994.

In the latter two positions, he directed both the Pediatric Hematology/Oncology Program and the Pediatric Residency Training Program for more than 25 years.

The founder and current chair of the Rhode Island Hospital Ethics Committee, Forman was named last year as the Alan G. Hassenfeld Professor of Pediatrics at Brown Medical School, where he has taught since 1973. At Brown, he conducts ethics roundtables for residents and medical students and teaches undergraduate bioethics courses.

Forman was the co-founder of the Providence Ronald McDonald House and of The Tomorrow Fund, which provides financial and emotional support to children with cancer and their families. He was instrumental in developing Camp Hope, a camp for children with cancer and their siblings. He also helped found and was co-chair of the Alliance for Childhood Cancer, an organization dedicated to improving the care of children stricken by the disease.

A native of Brooklyn, N.Y., Forman attained his bachelor's degree from Brown University and his medical degree from the University of Pennsylvania School of Medicine. He served as a physician in the U.S. Air Force for three years.

The co-author of *Ethical Dilemmas in Pediatrics* and *The Parents' Handbook on Leukemia*, Forman and his wife, Sylvia, are the parents of three children and reside in Providence.

REVEREND ROBERT J. RANDALL

*Pastor Emeritus, St. Sebastian Church, Providence, R.I.*

Rev. Robert J. Randall—a priest, educator, and scholar—was a member of the Providence College faculty for more than 25 years and established the College's first endowed chair, The Rev. Robert Randall Distinguished Professorship in Christian Culture, in 2002.

While serving nearly continuously at PC from 1975-2004, Father Randall taught courses in English, theology, and philosophy, including honors courses in the Development of Western Civilization Program. He became assistant professor of English in 1976 and associate professor in 1989, serving as department chair from 1983-1985. He has taught at the collegiate level for 50 years, including 19 years at Our Lady of Providence Seminary in Warwick, R.I.

Ordained a priest in the Diocese of Providence in 1951, Father Randall served in several parishes and other positions until his "retirement" in 1997. Among his responsibilities, he was rector of Our Lady of Providence Seminary from 1970-1980 and was pastor of both St. Andrew Church on Block Island and St. Sebastian Church in Providence. At St. Andrew, he established a charity fund for the needy and elderly of Block Island.

Since 2001, he has assisted at St. Joan of Arc Church in Boca Raton, Fla., where he lectures on poetry, psalms, modern novels, and church reform. He returns to Rhode Island each June for five months to assist at two parishes in the southern part of the state.

Born in Newport, R.I., Father Randall received his bachelor's degree in philosophy from St. Mary's Seminary College in Baltimore, Md. He holds a licentiate in sacred theology (S.T.L.) from The Catholic University of America in Washington, D.C., a master's degree in American literature from Brown University, and a doctoral degree in English literature from Brown. As a Fulbright Scholar, he studied at Oxford University in 1960-1961 under Dame Helen Gardner, an expert in 17th century poetry.

A passionate golfer, Father Randall is a former caddy and club pro at Newport Country Club and is an eight-time champion at Point Judith Country Club in Narragansett, R.I. He also enjoys playing the piano and composing church music and popular songs.

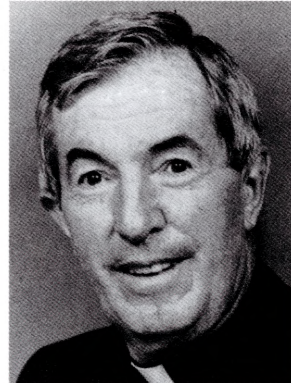

THE HONORABLE DONALD F. SHEA '50

*Associate Justice (Retired), Supreme Court of Rhode Island*

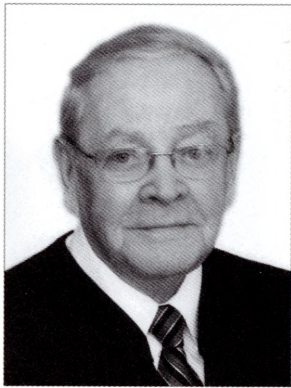

The Honorable Donald F. Shea '50 holds an exemplary record of public service at the legal, judicial, legislative, and community levels. He retired last year after a professional career that spanned 50 years—including 33 years as an associate justice at the Superior Court and Supreme Court levels in Rhode Island.

Shea's career as an attorney began in 1955, and he remained in private practice in Providence until 1968. During that time, he served in the R.I. House of Representatives from 1960-1968 and was deputy majority leader in 1967-1968. He was appointed executive assistant to then-R.I. Gov. Frank Licht in 1968 and was named associate justice of the Superior Court of Rhode Island four years later.

Shea became associate justice of the Supreme Court of Rhode Island in 1982. Though he retired in 1995, he remained active on the bench for the next 10 years. He authored more than 500 opinions during his Supreme Court tenure, ranging from issues involving private citizens, industry, and criminal law to the media and municipal government.

The lifelong Rhode Island resident was born in Pawtucket and earned a bachelor's degree in political science from PC in 1950. Shea received his *juris doctor* (J.D.) degree from Georgetown University School of Law.

His distinguished record includes serving as: a judicial member of the State Council on Substance Abuse, chair of a committee of judges that drafted a new "Code of Judicial Conduct for Rhode Island," a member of the Providence College President's Council, and a co-founder and first president of the St. Thomas More Society of Rhode Island. He remains an active member of the St. Vincent de Paul Society at St. Brendan Church in Riverside, R.I.

Shea has been married to the former Ursula Rafferty for 55 years. The couple, who resides in Warwick, has five children and 11 grandchildren. Two of their children, Michaela Shea McInnis '77 and Sara Shea McConnell '81, are PC alumnae.



CAROLYN YAUYAN WOO

*Martin J. Gillen Dean, Mendoza College of Business, University of Notre Dame  
Ray and Milann Siegfried Chair in Entrepreneurial Studies, University of Notre Dame*

Dr. Carolyn Yauyan Woo is a widely published scholar who has brought her expertise in entrepreneurship, strategic planning, and more to higher-education settings for 25 years.

Woo assumed her two current positions at Notre Dame in 1997 following a 16-year career at Purdue University. She joined the Purdue faculty in 1981 as an assistant professor of management in the School of Management and in the Krannert Graduate School of Management, becoming full professor 10 years later. She directed the Professional Master's Programs of Krannert from 1993-1995 and served as the university's associate executive vice president for academic affairs from 1995-1997.

A prolific writer, Woo has authored or co-authored dozens of articles and book chapters. Her research focuses on strategy, entrepreneurship, and organizational systems, with concentrations in strategic management entrepreneurship, technological innovation, and organizational change. Her writings have appeared in more than a dozen journals and other publications, including the *Academy of Management Journal*, the *Harvard Business Review*, and *Advances in Strategic Management*.

Born in Hong Kong, Woo received her bachelor's, master's, and doctoral degrees from Purdue in economics, industrial administration, and strategic management, respectively.

Woo has an impressive record of service that extends well beyond the classroom. She serves on the boards of three Fortune 400 companies and is a former chair of AACSB (Association to Advance Collegiate Schools of Business) International, which is the accreditation association for business schools. She also is a board member of Catholic Relief Services and of the University of Portland.

Her scholarly contributions have brought Woo substantial acclaim. Among her many honors, she received the 2002 Excellence Award for Education from the Asian American Alliance and, in 1997, she was inducted into the Order of the Griffin by Purdue University for exceptional service and commitment.

Woo and her husband, David E. Bartkus, have two sons and live in South Bend, Ind.



## JOHN O'HURLEY '76

Actor and Business Entrepreneur • Commencement Speaker

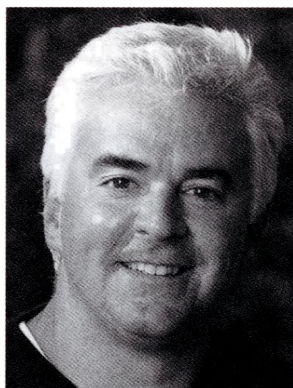

John O'Hurley '76 is probably most recognized for his Screen Actors Guild Award-winning portrayal of J. Peterman on the legendary *Seinfeld* sitcom. That's only part of the television, screen, and stage actor's story; he's also a TV show host, a pianist, a composer, a business entrepreneur, and more.

Always reaching for a challenge, O'Hurley made his Broadway debut this spring as the male lead, Billy Flynn, in the hit musical *Chicago*. His love of theater has led to starring roles on national tours of *Pirates of Penzance*, *Gentlemen Prefer Blondes*, and *Brigadoon*.

Television, though, is where America finds O'Hurley most. He is hosting the Dick Clark Production of *TV's Funniest Bloopers* on ABC and is the new face of the popular syndicated show *Family Feud*. Each Thanksgiving, he hosts NBC's *The National Dog Show*, presented by Purina. Last summer, he starred in the first series of ABC's hit show *Dancing with the Stars*.

O'Hurley's television career began in daytime shows. His credits include *The Young and the Restless* and *All My Children*. His TV career also includes ABC's *Over the Top* and *A Whole New Ballgame*, and his more than 50 guest starring roles include appearances on *Murder She Wrote*, *Frasier*, and *The X Files*.

A film veteran as well, O'Hurley starred in *Race to Space* opposite James Woods and *Billy the Kid* with Val Kilmer. Currently, he is producing *The Richard Petty Story*. He also lends his voice to some of America's most popular cartoons, such as "King Neptune" in *SpongeBob SquarePants*.

O'Hurley recently released a three-part instructional dance DVD, *Dance with John and Charlotte*. Last year, the Kittery, Maine, native released his first CD, *Peace of Our Minds*, a collaboration of piano and cello compositions by O'Hurley and renowned cellist Marston Smith. On the business side, he is principal partner of Round One Investments in Los Angeles, Calif., and Heritage Capital Investment in Atlanta, Ga. He also is part-owner of the real-life J. Peterman Company.

An avid golfer who plays on the Celebrity Players Tour, O'Hurley and his wife, Lisa, live in Beverly Hills, Calif.

COMMENCEMENT HONOR SOCIETIES AND SPECIAL DISTINCTIONS

1. Member of Alpha Epsilon Delta National Honor Society *Pre-Medical Students*
2. Member of Omicron Delta Epsilon *Economics Honor Society*
3. Member of Pi Mu Epsilon *National Mathematics Honor Fraternity*
4. Member of Pi Sigma Alpha *National Political Science Honor Society*
5. Member of Phi Sigma Tau *Philosophy Honor Society*
6. Member of Phi Lambda Upsilon *National Honorary Chemical Society*
7. Member of Phi Sigma Iota *International Foreign Languages Honor Society*
8. Member of Tau Pi Phi *National Business Administration Honor Society*
9. Member of Sigma Delta Pi *National Spanish Honor Society*
10. Member of Theta Alpha Phi *National Theatre Arts Honor Society*
11. Member of Phi Alpha Theta *International Honor Society in History*
12. Member of Psi Chi *National Psychology Honor Society*
13. Member of Gamma Kappa Alpha *National Italian Honor Society*
14. Member of Kappa Delta Pi *International Honor Society in Education*
15. Member of Alpha Delta Mu *Social Work Honor Society*
16. Member of Alpha Upsilon Alpha *International Reading Association*
17. Member of Liberal Arts Honors Program
18. Commissioned 2nd Lieutenant - U.S. Army
19. Distinguished Military Graduate
20. Member of National Society of Collegiate Scholars
21. Member of Phi Alpha Delta *Law Fraternity, International*
22. Member of Chi Alpha Sigma *National College Athlete Honor Society*
23. Member of Alpha Sigma Lambda *National Honor Society for Adults in Continuing Education*
24. Member of Dirigo *Providence College Student Leadership Honor Society*
25. Member of Sigma Pi Sigma *Honor Society of Physics Students*
26. Member of Alpha Kappa Delta *International Sociological Honor Society*
27. Member of Pi Delta Phi *National French Honor Society*

DESIGNATION OF HONORS

*Summa Cum Laude* - Gold Cord

*Magna Cum Laude* - Silver Cord

*Cum Laude* - White Cord

\* December 2006 Graduate

\*\* December 2005 Graduate

~ Highest in Academic Rank

+ Providence Alliance for Catholic Teachers (PACT)

CANDIDATES FOR

*Baccalaureate Degrees*

BACHELOR OF ARTS

Melissa Acevedo

Christopher Charles Ackley

Alyssa Kathryn Aftosmes

Kimberly Renee Ahern 4

*Cum Laude*

MaryBeth Catherine Allen 4

Jeremy Corcoran Alphonse

Lisa Francesca Amanti 4, 20, 21

Erik Anker Andersen 4, 17, 20

*Cum Laude*

Lisa Andrade 7, 9, 12

Eric Steven Andrichuk

Allison Leigh Andruszkiewicz 9, 14, 16

*Cum Laude*

Stacy Jean Archer

Jonathan Whittet Arend 17, 20

*Cum Laude*

Courtney Elizabeth Arkell-Fargeorge 7, 9, 17, 20

*Summa Cum Laude*

Keith Christopher Armstrong

Katherine Ann Arruda

Theresa Lynn Astarita

Kristen Nancy Athas

Jamie Michelle Attardo 14, 16, 20

*Summa Cum Laude*

Allyson Andrea Auger 4, 24

*Cum Laude*

Christine Renee Bagley

Alana Marie Baio 11, 14, 20

*Magna Cum Laude*

Allison Noelle Baker

Sheena Marie Baptista

Kristen Marie Baraiola

Amelia Jayne Barnatchez 2

Lindsay Rae Barnes

Edward Joseph Bartlett, III

Steven Thomas Bartunek 17

Daniel Gerard Baxter

Lauren Leigh Beach

Will Allan Beardslee

Timothy Joseph Beaudette

Candice Diana Beckner 12, 20

James Michael Bennett 3, 17, 20

*Summa Cum Laude*

Maximilian John Bennett

Julia Elizabeth Bergeron

Kristen Anne Berry

Kate Elizabeth Betterini 14, 16, 20

*Magna Cum Laude*

Kristen Dale Bianco

Meghan Elizabeth Bianco 20

*Magna Cum Laude*

Anne Elizabeth Bickel

Lindsey Morgan Bigelow

Karen Eileen Bileski

Elizabeth White Birnbaum 9, 20

Amanda Barron Black

Bridget Jean Black 17, 20, 22, 24

Jeffrey Duncan Black

Matthew Robert Bohne

Andrew Garrett Bonetti

Jonathan Joseph Lima Botelho

Tamra Lindsey Bouchard 14, 16, 20

Kaitlyn Bousquet 12, 17, 20

*Magna Cum Laude*

Kathryn Elizabeth Boyle

Carolyn Morgan Bradley 16

Kathryn Eileen Brady

Robert Charles Breau, III

Lori Ann Brezinsky

Seth Daniel Brockman

Liam Patrick Gillen Brown 17

Sharon Marie Brunkhorst

Michelle Anne Bucci

Jonathan Edward Buckley

Jana Elizabeth Bugden

Sarah Ann Burke

Brian Thomas Burns 17, 20

*Summa Cum Laude*

Joseph Robert Buscemi

Cassie Elizabeth Butler

Susan Marie Cabral

James Rene Cadieux

Marshall James Cady

Christopher Morrill Callaghan 4, 20

Kaitlin Frances Callahan 11, 20

Lauren Elizabeth Camara 14, 16, 20

Alyssa Ann Candini

Megan Marie Capobianco 14, 16

Jenna Lauren Carbone 14, 16

Colleen Donovan Carr 20

Thomas James Casano 5, 17, 20

*Magna Cum Laude*

Nicole Ann Cestaro

William Taylor Champagne

*Cum Laude*

Carlos Chaparro, II

Jamie L. Charland 1, 3, 17, 20

*Magna Cum Laude*

Laura Marie Cheely 13

Damien John Chomiak

Cara Mary Cimini

John Patrick Clancy

Michael Vincent Claps

Elizabeth Higgins Clark

Shannon Marie Clarkin 14, 16, 20

*Magna Cum Laude*

Meghan Helen Cleary

Ashley Sarah Cole

Daniel Patrick Colleran

Colleen Ann Collins

Megan Marie Comerford 17

*Magna Cum Laude*

Raymond John Concannon 11

Erin Elizabeth Conlon 14, 16

Jamie Christine Connors

Mary Rose Conroy 4, 17, 20, 24

*Magna Cum Laude*

Kelle Ann Contrastano 16, 20

Jaclyn Anne Cooke

Danae Marie Coon <sup>12, 17, 20</sup>

*Summa Cum Laude*

Brian Pearce Cotter <sup>18</sup>

Paul Thomson Cotter

Ashley Robin Coulter

Michael Lawrence Coyne, III

Mary Elise Cronin

Jennifer Marie Crouch <sup>11, 17, 20, 26</sup>

*Summa Cum Laude*

Dominique Michelle Crupi <sup>3, 14, 20</sup>

*Cum Laude*

Mary Roseleen Cullen

Eric Robert Cunnane

Janet Marie Curran <sup>17</sup>

*Summa Cum Laude*

Michael Shea Daddio

Kathleen Blythe Dailey <sup>20, 24</sup>

*Cum Laude*

Lisa Marie D'Alessandro

Tarra Lynn Dayton

Vincent DeDomenico, Jr. <sup>11</sup>

*Cum Laude*

Allison Rachael Dengos <sup>12</sup>

Felicia Clara DePaola <sup>9</sup>

*Cum Laude*

John Duffy Dickinson <sup>11, 17</sup>

Carly Rose DiGiovanni <sup>20</sup>

Maureen E. Dillon

Joseph Paul Dionne

Jill Ann Diotte

Michael David DiPalma <sup>6, 17</sup>

*Cum Laude*

Kristin Claudette Dolinski <sup>26</sup>

Tracy Lynne Donadio

Joseph Patrick Donat

Sarah Ann Donohue

Kylie Anne Donovan

Chris Dorado-Alvarado

Aliki Drakodaidis <sup>4, 20</sup>

*Magna Cum Laude*

Megan J. Driscoll

Anna Leigh Dufault <sup>14, 16</sup>

Adam McCarthy Dumville <sup>4</sup>

Lauren Elizabeth Dunbar

Kathleen Mary Durigan <sup>7, 9, 14</sup>

*Magna Cum Laude*

Molly Maher Dworkin

Melissa Eastwood <sup>3, 12, 17, 20, 22</sup>

*Cum Laude*

Alyson Elizabeth Edward

Elizabeth Marie Elbag <sup>12, 20</sup>

*Cum Laude*

Elizabeth Louise Elmer

Christopher David Emmens

Michael S. Eng

Elizabeth Dorthea Eschen <sup>17, 20</sup>

*Summa Cum Laude*

Kate Elizabeth Fales <sup>16, 20</sup>

*Magna Cum Laude*

Amanda Elizabeth Fandetti <sup>14, 16</sup>

*Magna Cum Laude*

Keelia Blair Fannon

Peter Raymond Farese <sup>11, 18</sup>

Michael Andrew Farley

Ryan Coleman Farrell <sup>20, 22</sup>

Alexandra Beth Farren <sup>3</sup>

*Cum Laude*

Catherine Sarah Fawls <sup>11</sup>

Anthony Joseph Federico, III

Vito Fredrick Ferri

Marisa Lauraine Finnerty

Ann Patricia Fiorvanti <sup>14, 16, 22</sup>

*Cum Laude*

Sarah Christine Fisher <sup>17, 20</sup>

Kelly Marie Flanagan <sup>14, 16</sup>

Maureen Anne Forde <sup>14, 16, 20</sup>

*Cum Laude*

Neil Thomas Fortin

Jennifer Michelle Fossum <sup>4</sup>

Alyssa Mary Frazar <sup>12, 20 \*</sup>

W. Bradley Freeman <sup>4</sup>

Sonia Rachele Freitas <sup>1, 7, 9, 20</sup>

Meghan Renee Gallant

Rebecca Leigh Gallucci <sup>3, 11, 17</sup>

*Magna Cum Laude*

Christina Marie Gamel <sup>7, 9, 14</sup>

Abigail Frances Gannon <sup>16</sup>

Tasha Leigh Garrey <sup>4, 20, 26</sup>

*Magna Cum Laude*

Kevin Francis Gaughan

Justin Alan Gay

Lindsay Marie Gebhart <sup>15, 17, 20</sup>

*Magna Cum Laude*

Scott Eugene Geer

Michelle A. Gianfrancesco

Melissa Lynn Giardino

Lauren Marie Glover

Ramon Jose Gomez

Kathleen Ann Goosmann <sup>1</sup>

Christopher Andrew Gore

Edmond Frederick Grant, III <sup>18</sup>

Elizabeth Margaret Gregory

Laura Jean Griffin

Megan McCarthy Groia

Jessica Deborah Grygiel <sup>17</sup>

*Cum Laude*

Shannon Elizabeth Gusy <sup>20</sup>

*Cum Laude*

Keith David Gynther <sup>11, 20</sup>

*Magna Cum Laude*

Elizabeth Anne Hamel <sup>16</sup>

*Cum Laude*

Robert Vincent Hanson <sup>17</sup>

deMarigny Svala Hanstein

John Michael Harding <sup>4</sup>

Tyler Jeffrey Harnish

Maureen Siobhan Harrington <sup>12, 17</sup>

*Cum Laude*

Beth Anne Healey <sup>11, 17, 20</sup>

*Summa Cum Laude*

Jamie Roger Beauchesne Heaney

Lorene Patricia Henry  
Herbert Milton Hill  
Kyle Matthew Hill  
Sean Arvid Hilscher <sup>11</sup>  
*Cum Laude*  
Christopher John Hoelzer <sup>4, 21</sup>  
Megan Alicia Hoffman  
Erich Hobart Hoffmann  
John W. Hohmann, III  
Michael Joseph Holland  
Nicholas Thomas Horman <sup>5</sup>  
*Cum Laude*  
Kathryn Hourihan <sup>11</sup>  
John Alexander Hoyt  
Katherine Teresa Hughes  
Sharon Louise Humphrey <sup>9, 20</sup>  
*Cum Laude*  
Stephen Adam Hunt <sup>4, 11</sup>  
Carrie Ann Hutnick <sup>17, 20</sup>  
Eric Paul Hyde  
Kiara Lee Iaconelli <sup>14, 16, 20</sup>  
*Magna Cum Laude*  
Nora Mary Iannaccone  
Jenna Lynn Iannelli \*  
Meghan Kathleen Ingram  
Jacqueline Leigh Iorio  
Elise Anne Italiano <sup>13, 20, 24</sup>  
*Summa Cum Laude*  
Tracy Lynn Jackman <sup>9, 14, 16</sup>  
Katherine Anne Jahreis  
Kristin Marie Jasinski <sup>3, 20, 27</sup>  
*Summa Cum Laude*  
Ashley Laura Jensen  
Gregory David Johnson  
Christopher Charles Jolie  
Richard Wyn Jones  
Erica Christine Jutstrom <sup>26</sup>  
Caitlin Mary Kane <sup>17</sup>  
*Magna Cum Laude*  
Diana Leigh Elizabeth Kane-Calvert <sup>17</sup>  
Jessica Lori Kaptcianos <sup>20</sup>

Timothy Joseph Karam  
Dana Marie Karlsson  
James Harry Keefe  
Kathleen Marie Keefe <sup>26</sup>  
Michael Robert Keefe <sup>4</sup>  
Philip Elmer Kelleher <sup>2</sup>  
Erin Elizabeth Kelly  
Renee Michele Kelly  
Shannon Marie Kelly  
Maura Kathleen Kennedy  
Orla Kennedy <sup>9, 26</sup>  
Matthew Thomas Keough <sup>11, 20</sup>  
*Summa Cum Laude*  
Matthew Keegan Keyser  
Sara Lindsay Kidney <sup>12, 20</sup>  
*Cum Laude*  
Owen John Kiernan  
Natalie Marie King <sup>9, 17, 26</sup>  
Rafaela Kirloss  
Allison Louise Klugman  
Gretchen Elizabeth Knoeller  
Christopher Louis Kopas  
Christina Kozlakowski <sup>20, 27</sup>  
*Cum Laude*  
Kelley B. Kozlowski <sup>14, 16</sup>  
Diane Elizabeth Krainak \*  
*Summa Cum Laude*  
Emily Elizabeth Kudla <sup>7, 9, 17, 20</sup>  
*Cum Laude*  
Anna Kristen Kukowski <sup>11</sup>  
Kate Regina Kulenski  
Samuel Joseph La Hood <sup>11</sup>  
Allison Lynn Lacey  
John Peter Lacey  
Stephanie Lyn LaCharite <sup>4, 20</sup>  
*Cum Laude*  
Ashley Beth Laferrriere <sup>4</sup>  
Katelynn Marie Laffin  
Catherine Pauline LaFratta <sup>3, 14, 20</sup>  
Emily Todd Lambert <sup>11</sup>  
Frank Hughes LaMonaca

Allison Irma Lara  
Katharine Elizabeth Lary <sup>4, 18, 19, 20, 22, 24</sup>  
*Magna Cum Laude*  
Stephen Anthony Lebedevitch  
Michael Joseph Leddy  
Kathleen Elizabeth Leonard <sup>9, 20</sup>  
Lauren Lindsey Leonardo <sup>11, 14, 21</sup>  
Matthew Vincent Leveillee  
Seth William Linakis <sup>1, 6, 17</sup>  
*Cum Laude*  
Anne J. Lisagar <sup>15</sup>  
Lindsay Alyse Lockwood  
Abigail Ann Long  
Vanessa Jean Long <sup>2</sup>  
*Cum Laude*  
Takesha Mary Lopes  
Cara Ashley Losapio  
Mary Regina Lovett  
Francis Antonio Lukowicz <sup>20</sup>  
*Cum Laude*  
Kimberly Megan Lynes  
Julie Anne Lyon <sup>16, 20</sup>  
*Cum Laude*  
Amanda Frances MacDonald <sup>17, 20</sup>  
Cara Elizabeth MacDonald  
Sarah Elizabeth MacKay  
Gillian Irene MacLean  
James Ambrose Maginot  
*Cum Laude*  
Kara Grace Maher <sup>14, 16</sup>  
Kathryn Marietta Mahoney  
Shannon Faye Maiello  
Karolina Anna Mandes  
Mark Gregory Mangini  
John James Mannion, Jr.  
Jessica Anne Mansourian  
Makaila Teolinda Manukan \*  
Thomas Frank Marchetti  
Lisa Marie Marcoux <sup>11</sup>  
Emily Claire Markarian

Adrienne Brenda Marshall <sup>26</sup>

*Cum Laude*

Zachary James Marshall <sup>17</sup>

Stephen Earl Marsters, Jr.

Laura Jill Martin <sup>4, 20</sup>

*Cum Laude*

Joseph M. Martocci, Jr.\*

Jennifer Marie Marvel

Cristian Ben Maselli <sup>13</sup>

Ashley Nicole Masiero

Michael Joseph Massey <sup>2, 20</sup>

*Cum Laude*

Natalie Nicole Masson

Melissa Rae Mary Mastrorilli

Elizabeth Matarese

Matthew Steven Maurano

Jeffrey Ryan Mayer <sup>20</sup>

Sarah Ann Mayorga <sup>12, 17, 24, 26</sup>

Joseph Emmanuel McAllister

Nicholas Ewan McAllister <sup>13</sup>

*Magna Cum Laude*

Martha Ellen McCahill

Laura Arlene McCann

Ross Andrew McCarthy <sup>5, 17, 20</sup>

Mark McDermott

Mara Marie McDonald <sup>20</sup>

Brigid Anne McDonough

Kelly Lynne McGahan <sup>11, 17, 20</sup>

*Cum Laude*

Kara Margaret McKenna

Patrick Warren McLoughlin

Brian Patrick McMahon

Kaitlin Marie McNamara <sup>20</sup>

Kathleen Louise McNamara

Michael Donnelly McQuiggan <sup>1, 12, 17, 20</sup>

*Magna Cum Laude*

Erin Frances Medeiros

James Alexander Meisenheimer

Nathaniel Saul Meyers

Daniel Chester Midura

Sara Ann Milaschewski <sup>14</sup>

Ashley Eugenia Millerd

Matthew Brett Mirabito

Geoffrey Michael Misilo

Robert Matthew Mitchell, III

Jeffrey Joseph Monahan

Allary Rayne Montague

Margaret Joanna Moore <sup>2, 20</sup>

*Magna Cum Laude*

Caleb Joseph Morgan <sup>4, 17, 20</sup>

*Magna Cum Laude*

Kaitlin Elizabeth Morris

Kara Marie Mosesso <sup>9, 17, 20</sup>

*Cum Laude*

Caitlin Elisabeth Moynihan

Lindsey Leonard Muldoon <sup>2, 20</sup>

*Cum Laude*

Shannon Elizabeth Mullahy

Caitlin Margaret Murphy <sup>17</sup>

*Magna Cum Laude*

Erin Colleen Murphy

Jessica Eve Murphy <sup>4, 7, 17, 20, 27</sup>

Owen Joseph Murphy

Sheri Lynn Nabb

John T. Nealon

Christopher Michael Nelson

Susan Mary Nerbonne <sup>11</sup>

*Cum Laude*

Leslie Jael Nevola <sup>4, 17, 20</sup>

Elliot Peter Newell

Jennifer Catherine Norton <sup>14, 16</sup>

Matthew O'Brien Pani \*

Christina Joan O'Brien

Gabrielle Occhiogrosso <sup>3, 9, 17, 20</sup>

Kathleen Elizabeth O'Connor

Meghan Elizabeth O'Connor

Julie Lynne Olson

Maggie O'Neil

Katherine Leigh Page

Laura Jayne Pagluica <sup>7, 20, 27</sup>

*Cum Laude*

Trisha Marie Palmieri

David Allan Papale

Eliza Allan Parker

*Summa Cum Laude*

Sandra Lynn Parshley

Emily-Anne Patt <sup>2, 4, 17, 20</sup>

*Magna Cum Laude*

Alexander James Pavia

Kristen Lindsay Paykowski

Tanner William Payne

Mary Ashley Payton

Anthony Joseph Pepe <sup>13</sup>

Lindsey Anne Pepin

Andrew Albert Perry

Amy Elizabeth Pescosolido <sup>26</sup>

*Cum Laude*

Christopher Paul Phelan

Rene Marie Pickett <sup>4, 9, 17, 20</sup>

Elizabeth Hill Piersons <sup>14, 16</sup>

Kathryn Leigh Pinch

Jonathan Peter Pitts <sup>11</sup>

Bethany Elyse Pothier

Ericc Steven Powell

Nestor Miguel Puello <sup>7, 9</sup>

Helena Elisabet Qvicklund <sup>4, 24</sup>

Lauren Frances Ramondetta <sup>14, 16</sup>

Nadeen Lee Taylor Ramsay

Ashley Marie Razook \*

Caitlin Elizabeth Read

Emily Anne Reed <sup>14, 16, 20</sup>

*Cum Laude*

Daniel O'Connell Renehan, III

Emily Mary Reynolds

*Cum Laude*

Jonathan Bruce Charles Rheäume <sup>11</sup>

Andrea Ricci <sup>14, 16, 20</sup>

*Summa Cum Laude*

Erin Michelle Rice

Gerardo F. Rincon

Erica Mary Rioux

Adam David Roach <sup>4, 20</sup>

Emily Richards Roach

Daniel Martin Robb <sup>12</sup>  
Kelly Frances Robertson <sup>12</sup>  
Jillian Amy Rodriguez  
Keribeth Rokeach  
Anthony Joseph Romano <sup>2, 20</sup>  
Kyle Richard Ronan <sup>12</sup>  
Jeffrey Michael Rosenzweig  
Emily Marjorie Ross <sup>4</sup>  
Kristen Marguerite Rotella <sup>14, 16</sup>  
Amy Elizabeth Rubino  
Chelsea Holland Rundell  
Matthew Carson Ruoff  
Julia Kathryn Saad <sup>14, 16, 20</sup>  
*Magna Cum Laude*  
Heather A. Salapa  
Frances Sariya  
Christina Maria Scalisi <sup>17</sup>  
Sara Anne Schlachter <sup>21</sup>  
Jonathan David Schmidt <sup>4, 18, 19</sup>  
*Magna Cum Laude*  
Katherine Tyler Schoen <sup>20</sup>  
*Cum Laude*  
Ann Marie Schortemeyer  
Jonathan Arthur Schwab  
Jacqueline Noelle Schwoeri <sup>\*</sup>  
Laura Mae Scognamillo  
Robert James Seewald <sup>4, 17, 20, 21</sup>  
*Magna Cum Laude*  
Kyle Andrew Seltzer <sup>24</sup>  
Kourtney Ann Senatore  
Jude Lou Senese  
Kathryn Elizabeth Senzamicci  
Kati Marie Sepe  
Christine Elise Servant <sup>14, 16</sup>  
Daniel James Seseske <sup>17</sup>  
*Summa Cum Laude*  
Donna Sarah Settoducato  
Micaela Helene Sheehan <sup>17</sup>  
Tanya Tahir Sheikh  
Lindsey Anne Sheppard <sup>14, 16</sup>

Benjamin Thomas Shields  
Stephen David Shomphe  
Jason Edward Sibley <sup>18, 19, 20</sup>  
Kathryn Marie Sicard <sup>14, 20</sup>  
*Cum Laude*  
Alana A. Silva  
Jessica Lauren Simon <sup>14, 16</sup>  
Lindsay Ann Simon <sup>14, 16</sup>  
Sarah Elizabeth Simoncini <sup>14, 16, 17, 20</sup>  
*Summa Cum Laude*  
Latdaly Sinouthasy  
Richard Bills Slate  
Doran Clarke Smith  
Liam Gerard Smith  
Melissa Michelle Smith  
Stephanie Ann Smith  
*Cum Laude*  
Anastasia Smolnikov  
Melissa Jeanne Mee Sook Snediker  
Ana-Maria Spencer  
Brian Christopher St.Sauveur <sup>4</sup>  
Rebecca Dorothy Stanglein <sup>17, 21, 26</sup>  
Jennifer Marie Stankiewicz <sup>4, 20</sup>  
Cara Dana Steffey  
Richard Philip Stevens  
Katherine Lee Stevenson <sup>17</sup>  
Lauren Elizabeth Stevenson <sup>2, 17</sup>  
Natalee Taisih Stewart  
Sarah Kathleen Stickney <sup>21</sup>  
Michael William Stone  
Jillian Lee Stout <sup>17, 20</sup>  
*Magna Cum Laude*  
Stephanie Marie Stroud <sup>11, 14</sup>  
Jason Patrick Sullivan  
Maryellen Burke Sullivan <sup>2</sup>  
Matthew Kieran Sullivan <sup>11, 17</sup>  
*Magna Cum Laude*  
Jennifer Ann Suski <sup>7</sup>  
Terence Jeremiah Sweeney <sup>11, 17</sup>  
*Magna Cum Laude*  
Lauren Michelle Tardanico

Kevin Thomas Tassini  
Nicholas Robert Taylor <sup>2</sup>  
Sarah Lynne Thambash <sup>7, 13</sup>  
Karen Elizabeth Thatcher <sup>1, 20, 22</sup>  
*Summa Cum Laude*  
Laurie Elizabeth Thistle <sup>20</sup>  
Jacqueline Kate Thurston <sup>14, 16</sup>  
*Cum Laude*  
Ryan William Tilley  
Luigi Tollis  
Kathryn Alana Treadway <sup>11, 17, 20</sup>  
*Summa Cum Laude*  
Jessica Trejos  
Mariana Trilla <sup>16</sup>  
Jennie Marie Trimble <sup>2</sup>  
Adrianna D. Tuomi  
Colleen Mitchell Turley <sup>2, 20</sup>  
Michael Andrew Tyskiewicz <sup>\* 14, 16, 20</sup>  
*Magna Cum Laude*  
Joseph R. Upton  
Sirabel De Jesus Uran <sup>\*</sup>  
Nissheneyra D'Merziele Urizandi  
Amanda Leigh Valentino  
Emanuel Ventura Vasconcelos <sup>17, 20, 24</sup>  
Diana Maria Vembenil <sup>3, 17, 20</sup>  
*Cum Laude*  
Toni Elizabeth Veteri <sup>14, 16</sup>  
Michael James Vezzoli  
Nyna Ngo Vo  
Halleluyah Noel Walcott  
Michelle Therese Walker  
Kathryn Duffy Wallace <sup>2, 20</sup>  
*Cum Laude*  
Kelly Storm Waterbury <sup>7, 9, 14, 16</sup>  
*Cum Laude*  
Jennifer Laurel Weaver  
Lindsay Jean Weber <sup>4, 11</sup>  
Matthew Martin Weber <sup>17, 24</sup>  
Amanda Perry Weiss  
Meghan Eileen Welch <sup>17</sup>  
*Cum Laude*



BACHELOR OF SCIENCE

Meghan Kulpa Welsh <sup>17, 20</sup>

*Cum Laude*

Sean Michael Whalen

Emily Anne White <sup>4, 20, 22</sup>

*Magna Cum Laude*

Timothy David Whitehead <sup>2, 20</sup>

Laura Elizabeth Whitney

Brian Mark Williams

Michelle Willoughby <sup>20</sup>

Jason Michael Wilson \*

Mandi Ann Wininger <sup>14, 20</sup>

Kristina Harper Wirth

Xong Yang

Adam Alan Young

Suzanne Maikis Young <sup>4, 17, 20, 21, 26</sup>

*Magna Cum Laude*

Allison Marie Zaccaro <sup>3, 17, 20</sup>

*Summa Cum Laude*

Larisa Maria Zaleta <sup>15, 20</sup>

*Cum Laude*

Taylor Alexis Zitay

Melissa Marie Zywocinski <sup>12</sup>

Michelle Margaret Abbate

Thomas Donald Acciavatti

Lauren Elizabeth Albanese

Christopher Charles Albrycht

Michelle Almada

Steven Benedette Altieri <sup>3</sup>

*Cum Laude*

Jeffrey Alan Alvanas

Lisa Marie Ambrosini <sup>6, 17, 20</sup>

*Magna Cum Laude*

Christina Alice Arcangelo <sup>8, 20</sup>

Stephanie Collins Armington

Jennifer Johnson Arts

Kimberly Suzanne Babbitt <sup>8, 20</sup>

*Summa Cum Laude*

Andrew Emmanuel Bairos

Brian Myers Baker

Caroline Marie Baldino

Ranjit Singh Banwait

Jacqueline Ann Barry

*Cum Laude*

Michael Joseph Batcheller

Kathleen Lenore Batchler <sup>1, 3, 6, 17, 20, 22</sup>

*Magna Cum Laude*

Robert Gerald Bean

Michelle Elizabeth Begin <sup>8, 9</sup>

Marissa Leigh Bigelli

Sara Jane Bitetti <sup>1, 3, 17, 20, 22, 25</sup>

*Cum Laude*

Cheryl Elizabeth Bline <sup>1, 20</sup>

*Summa Cum Laude*

Christopher Stanley Bogacki

Jared Christopher Bogda <sup>9</sup>

Nicolas Phillip Bolster

Melaney Louise Bouthillette

Michele Marie Bowers

Alexus Linzel Bramwell

Alyssa Jewell Brassil

Matthew David Breitenbecher \*

Kevin Edward Briere <sup>20</sup>

Ryan Douglas Brogan

Meghan Victoria Bruce <sup>17</sup>

Tara Elyse Bubniak

Courtney A. Burns

Christopher James Butler

Kara Ann Callahan

Justin McLaughlin Campbell

Marcus Brian Capalbo

Jamie Leigh Caplan

Justine Louise Caplan <sup>20</sup>

Jennifer Anne Carleton

Kathryn Rose Carpenter

Eric Michael Carreiro

Ryan James Casey

Carolyn Marie Cassiani

Lisa Marie Catalano <sup>1, 17</sup>

Emily Rebecca Cellana

*Cum Laude*

Lauren Marie Chauncy

Todd James Chipman

Paul Joseph Ciancarelli

Sara Ellen Cioffi

Christopher M. Civittolo

Elizabeth Lauren Clabby

Brendan John Cleary

Kristin Marie Cleary <sup>1, 9, 17, 20</sup>

*Cum Laude*

Sarah Anne Clifford

Melissa Lynne Coco

Brian C. Cocuzzo

James Francis Coggins

Joseph D. Coleman

Andrew Ryan Connelly

Katherine Elizabeth Connolly

Karly Ann Coogan <sup>8, 17, 20</sup>

*Magna Cum Laude*

Meghan Elizabeth Cool

Megan Elizabeth Cooney

Laura Elizabeth Coughlin <sup>8</sup>

*Cum Laude*

Brian Joseph Creeley

Danielle L. Cuenoud

Rebecca Mary Curran  
Sarah Elizabeth Custadio <sup>17, 20</sup>  
Christopher Joseph Cwynar <sup>17</sup>  
Stephanie Lynn Da Fonte <sup>8, 17, 20</sup>

*Cum Laude*

Ryan John Dabransky  
Gregory Evan Damiani  
Kelly Forrest Dascher  
Andrew Paul Davis  
Gregory Edward Davis  
Michelle Marie DeAngelis  
Michael Lawrence DeLiso  
Michael James Demas  
Joseph Paul Devaney  
Kathryn Ann DiPalma <sup>1, 17</sup>

*Cum Laude*

Athena Liatsis Donnelly  
Scott Michael Donnelly <sup>8, 17, 20</sup>

*Magna Cum Laude*

Christopher Michael Donovan  
Mark James Donovan  
Elizabeth Anne Dowd  
Tyler Neil Doyle  
Katie Elizabeth Ellis  
Timothy James Englert  
Jonathan Charles Entwistle  
Matthew Paul Esper  
Christopher Michael Fechter <sup>1</sup>  
Chase Alan Fields  
Colleen M. Finn  
Brendan Matthew Fludder  
Paul John Foley  
Jillian Lea Fortier <sup>1, 17, 20</sup>

*Summa Cum Laude*

Joseph Francis Fournier  
Lauren Marie Francis <sup>8, 20</sup>

*Cum Laude*

Tara Lynn Fratantonio  
Sarah Louise Fullam  
Laura Marie Gaetano <sup>8, 20</sup>  
*Cum Laude*

James Felix Gagne  
David Barry Gahan <sup>8, 20</sup>  
*Magna Cum Laude*

Torry Robert Gajda  
Allison Elizabeth Gard  
Rosanne Marie Gargano  
Marissa Leigh Gebele <sup>17</sup>  
Alyssa Marie Generali  
Danny Michael Gennaoui  
Stephen Donald Gerry <sup>18</sup>  
James Donald Gianacopolos  
Lauren Elizabeth Giardino  
Richard Anthony Gilday  
Kelly Ann Goffredo  
Sammy Gonzalez, Jr.  
Christopher M. Gragnano  
Katherine Fay Gralton  
Ashley Sara Grant  
Jillian Donovan Grassetti  
Matthew Vincent Grasso  
Megan Jennifer Gravel  
Gregory Gerard Guenther  
Sara Ann Hagan <sup>8, 17</sup>  
Ryan George Hamblett  
Danielle Roxanne Hamel  
Allison Nicole Hamilton  
Kevin Michael Hanlon  
Peter George Hanoian <sup>4, 8, 20</sup>

*Magna Cum Laude*

Ryan J. Hayes  
Melissa Mary Hays \*  
Sarah Elizabeth Healey  
Drew Whitney Heller  
Patricia Marie Higgins  
Patrick Cameron Hill  
Brian Christopher Holsey  
Margaret Mary Horan  
Sean William Hough <sup>8</sup>  
Thomas Edward Ingle  
Melissa Lynne Iovino  
Braden William Jackobek <sup>8, 20</sup>

Michelle Anne Jarvis <sup>8, 17</sup>  
Brynn Mary Joyce  
Hugh Patrick Keefe  
Colleen Joy Kelly  
Meghan Elizabeth Kelly  
Shannon Eileen Kelly  
Thomas Francis Kelly, III  
Michael Patrick Kerwin  
Amanda Susan Killion  
Gina Maria Kleniewski <sup>8, 17, 20</sup>

*Magna Cum Laude*

Robert Arthur Koch, III  
Kevin James Kusterer <sup>17</sup>  
Julie Elizabeth LaCour  
Jenna Lee Lafayette  
Katie Elizabeth Larsen  
How-Ru Lawn  
Matthew Roland LeComte  
Stephen Kyle Lecreenski  
Nathan Limbach  
Christopher Lamar Lindo  
Kevin Francis Linehan  
Yunjie Liu <sup>3, 8</sup>  
Allyza S. Lopez  
John Nicholas Losavio  
Eoin James Lynch  
Ellen Mary MacLaughlin  
Caitlin Macomber  
Thomas Gerald Magaldi <sup>1, 17, 20</sup>

*Summa Cum Laude*

Nicole Marie Magnuson  
Devin John Maher  
Kimberley Jayne Mahoney  
Kyle Robert Mallory  
Matthew Kevin Mannina  
Michael George Manuelian  
Elizabeth Anne Marr  
Ryan James Martin  
Brian Vincent Martino  
Joseph Rudi Marzilli  
Anthony Simmon Masi

Brian Michael Matarazzo <sup>3</sup>  
Colin James Maxey  
Kristen Leigh McCarthy  
Brendan Michael McClune <sup>8, 20</sup>  
Jaclyn Marie McCormick  
Donald McGrath  
Kyla Ann McKenna <sup>1</sup>  
Maureen McNally  
Michael Rodman McNulty, Jr.  
Jane Marie Medeiros  
Rebecca Louise Mehrman  
James Matthew Merkel  
Tomris Aylin Mesen  
Morgan D'Amelio Miller  
Nathan Edward Mockler <sup>17, 20</sup>  
Carolyn Mary Molloy  
Sarah Eileen Monaghan  
Stephanie Ann Montalbano  
Jenna Katherine Moody  
Megan Marie Mooneyhan  
Rafael Morgado  
Katherine Marie Mueller <sup>8, 20, 22</sup>  
*Magna Cum Laude*  
Daniel Karpie Murphy  
Laura Elizabeth Murphy  
Rebecca Lyn Murphy  
Andrew John Murray  
Kathryn Virginia Murray <sup>20</sup>  
Matthew David Nankin  
John Douglas Nisbet  
Derek Anthony Nobrega <sup>1, 20, 22</sup>  
Christi A. Olsen <sup>\*\*</sup>  
Oliver Erik Anders Olsson  
Kelly Dawn O'Neill  
Jerome Nathan Oppenheim  
Anne-Marie Elizabeth Orsino  
Meghan Marie O'Toole  
Richard Christopher Packhem  
Lauren Lynn Palazzi  
Jessica Ann Palmisano <sup>17</sup>

Robert William Pannell  
Dayle Anne Parnell-Lampen <sup>1, 6, 17, 20</sup>  
*Summa Cum Laude* ~  
Archana D. Patel  
Elaine Patino <sup>21</sup>  
Deirdre Patten  
Krystle Lynne Patton  
Jacquelyn Marie Paul <sup>20</sup>  
James Robbins Pemberton  
Kenneth John Perry <sup>1, 20</sup>  
Dena Marie Pesce <sup>13, 20</sup>  
Antonio Giovanni Petrarca  
Caitlin Elizabeth Pickul  
Jeffrey C. Pierre  
Katherine Susanne Pilat <sup>17, 20</sup>  
*Cum Laude*  
Kristen Marie Poirier <sup>8, 17, 20</sup>  
*Summa Cum Laude*  
Matthew Ryan Preiss  
Diana Marie Proto  
Frank Louis Puglia  
Joseph McAllister Raczka  
Fernando David Ramirez  
Yomayra Reyes  
Melanie Rose Rheume  
Emily Maria Riggi  
Nichole Jeanette Rioux <sup>20</sup>  
*Magna Cum Laude*  
Colin Anson Roberts <sup>\*</sup>  
Nicole Elizabeth Robitaille <sup>8, 17, 20</sup>  
*Cum Laude*  
Anne Catherine Rollings  
Helen Aurora Romero  
Jacquelyn Elizabeth Ronan <sup>8, 20</sup>  
*Cum Laude*  
Joseph Raymond Ruffino  
Jason Ray Ruiz <sup>\*\*</sup>  
Melinda Ann Ruvolo <sup>20</sup>  
*Magna Cum Laude*  
Christopher Michael Ryan  
Michael Thomas Ryan

Megan Searles Sabonis  
Carolyn Melissa Sacco  
Natasha Lara Santric  
Elizabeth Ann Schafer <sup>20</sup>  
*Cum Laude*  
Marisa Lynn Seander  
Mark Louis Seyer  
Joanna Michelle Shannon  
Brenton Joseph Sheehan <sup>20</sup>  
Robert Travis Sherwood  
Brian Thomas Shortsleeve  
Wilbur Conklin Shugg, III  
Phouphokham Sisomboun  
Laura Ann Smith  
Kathryn Marie Smoragiewicz <sup>8, 20</sup>  
Filipe Soares <sup>24</sup>  
Michael John Soderberg  
Alexander John Soloway  
Andrew Mark Sousa <sup>1, 20</sup>  
Stephanie Anne Southworth <sup>8</sup>  
Sean Christian Stak  
Jacqueline Gail Steiner  
Megan Kelly Stiles  
William Robert Strobel  
Michael John Sugrue  
Tara Christine Sullivan  
John Patrick Sweeney  
Amy Marie Szymczak  
Jillian Kae Tardif <sup>1</sup>  
Michael Joseph Tasca  
Wesley Preston Temple  
Vinthi Thach  
Zachary Champlin Tobin  
John James Tombarello  
Vincent S. Tracy, III  
Rachel Leigh-Ann Tucker <sup>\*\*</sup>  
Jillian Marie Ulatowski <sup>8, 9, 17</sup>  
*Cum Laude*  
Catherine Marie Ungari <sup>\*</sup>  
Michael Gerald Ventura  
John Charles Vreeland <sup>17</sup>

Liam Fitz-Gibbon Walsh  
Nicole Alexandra Waters  
Ryan Michael Watson  
Stephanie Helen Weaver  
Suzanne Taylor Weaver  
Maura Elizabeth Webber  
Helen Marie Weirich <sup>1, 17, 20</sup>

*Cum Laude*

Brittany Beth Welch  
Ryan Eric Wenk  
Sarah Speicher Werbner  
Ronald Charles Westgate, III  
Ian Maximillion Wexler  
Allison Leigh Whelan  
Elizabeth MacInnes White <sup>20</sup>  
Peter John Whoriskey  
Michelle Christine Willette  
Rachel Fay Williams <sup>18</sup>  
Kristin Elizabeth Yandow  
Daniel Edward Zimmer  
Jonathan Henry Zinno <sup>2, 8, 20, 21</sup>

*Cum Laude*

Christine Zottoli <sup>20</sup>

*Summa Cum Laude*

# *School of Continuing Education*

## BACHELOR OF ARTS

Pamela A. Alexander \*\*  
Cathy Ann Auger  
Margaret A. Botelho <sup>23</sup>  
Jennifer N. Breen  
Maryellen O'Shea Crowley \*\*  
Fatima Helen DeArruda  
Raymond A. DiRamo  
Dawn Marshall Drexler \*\* <sup>23</sup>  
*Magna Cum Laude*  
Heather Edge  
Jonathan D. Fusco \*\*  
Christopher David Gauthier \*\*  
Frances J. Grady  
Richard S. Hilton, Jr.  
Dorothy Ann Jackvony \*\* <sup>23</sup>  
Johanna Lea Jacobsen  
Jerald Andrew Jeffrey <sup>23</sup>  
Jamie Irene Landolfi  
Jeffrey T. LeBaron <sup>23</sup>  
Mary F. Lennon  
Joyce Medeiros Leven  
Shannon C. Lewis <sup>23</sup>  
Diane M. Mello  
Thomas A. Miller <sup>23</sup>  
*Summa Cum Laude*  
Michael D. O'Keefe \*\*  
Miriam Grisell Hidalgo Olivares  
Betty-Jean Perez  
*Cum Laude*  
Mark Rabuck <sup>23</sup>  
Matthew William Rampone \*\*  
Margaret Hanley Rebello <sup>23</sup>  
Grace M. Rivera-Martinez  
Joshua Israel Rozovsky  
Luanne' Santelises  
Ira Trevor Shepard, II \*\*  
Jamie L. Shoup  
Anna Pacifica Sorensen  
Danielle Theresa Penelope Sullivan  
Edward J. Tetzner  
Christopher James Viau \*\*

## BACHELOR OF SCIENCE

Rosamaria Amoros-Cherry <sup>23</sup>  
*Summa Cum Laude*  
William Smith Bailey \*\*  
Jason P. Bouchard \*\*  
Stephen Cerbarano  
John A. Ciabrone  
*Cum Laude*  
Elizabeth Corey Crowshaw  
Elena Olegovna Davydova <sup>23</sup>  
Debra Marie Desjarlais  
*Cum Laude*  
Kristine A. Desrosiers \*\*  
Cesarina R. Elias  
Pinchas S. Englander <sup>23</sup>  
*Cum Laude*  
Keith J. Fowler <sup>23</sup>  
Karen J. Gousie <sup>23</sup>  
*Magna Cum Laude*  
Elliot Gulkowitz <sup>23</sup>  
*Summa Cum Laude*  
Lori L. Harrison <sup>23</sup>  
*Magna Cum Laude*  
Patricia M. Hartford <sup>23</sup>  
*Summa Cum Laude*  
Barbara D. Jackson  
Gina L. Johnson \*\* <sup>23</sup>  
*Summa Cum Laude*  
Donna L. Laferriere <sup>23</sup>  
Dana Marie Loffredo \*\*  
Anthony D. Longano  
Colleen Anne McCaughey <sup>23</sup>  
Ryan Patton McHugh <sup>23</sup>  
Cindy E. Molina  
John K. O'Brien <sup>23</sup>  
*Magna Cum Laude*  
Lucy M. Pacheco <sup>23</sup>  
Jennifer Ann Rivera  
Ya Ngoneh Sarr  
Roman Andreevich Skorik  
Kendall D. St. Louis  
Nathan M. St. Pierre  
Eliana C. Tellini  
Evelyn Velasquez  
Philipp E. Weis

## ASSOCIATE OF ARTS

Diamilatou Bah  
Ronald T. Riley, Jr. \*\*

## ASSOCIATE OF SCIENCE

David R. Chartier  
Kevin Michael Sullivan

CANDIDATES FOR

*Advanced Degrees*

MASTER OF ARTS  
IN HISTORY

Peter Jones Alfrey <sup>11</sup>  
Diana M. Anderson  
Brooke Butler <sup>11</sup>  
John J. Coelho <sup>11</sup>  
Marc Allen Comtois <sup>11</sup>  
Jason Michael Coulombe  
Patrick Casey Franzen <sup>\*\* 11</sup>  
Eric Dennis Hamel <sup>11</sup>  
Robert W. Howe  
Paul Matthew Kelley  
Michele D'Albora Kelly <sup>11</sup>  
Zachary John Martin  
Hyunil Moon  
James Michael Nasser <sup>\*\*</sup>  
Maureen Leneker O'Gorman <sup>\*\* 11</sup>  
Keara Brigid O'Leary <sup>\*\* 11</sup>  
Corinne Michelle Jacqueline Richard  
Mark Daniel Stewart  
Michael Charles Sweeney  
Cristina Wilkinson Trainer <sup>11</sup>  
Jonathan Henry Woodcome

MASTER OF ARTS  
IN THEOLOGY

Jo-Ann Petrucci Andrews  
Norman Irving Bellemore  
Ana Maria Corona, O.P. <sup>\*\*</sup>  
Lesley J. Dubois  
Abina P. Hansen  
Daniel J. Hodes <sup>\*\*</sup>  
Michael Lindo  
Kathleen A. McGowan  
H. Richard McSoley  
Leo G. Mogavero  
Lori Shakan <sup>\*\*</sup>  
Jeremy A. Sperber  
Jake Thibault  
Sarah Kathleen Wade

MASTER OF ARTS  
IN TEACHING MATHEMATICS

Charlene L. Allwright  
Heather Lynn Dailey  
Shelley A. Hopkins  
Barbara Carole Morse  
Rachel Sarah Muñoz  
Christine Prior  
Allison Marie Srubas  
Ronald Bruce Taylor, Jr.

MASTER OF EDUCATION

Erika Jane Allen  
Patricia Anderson <sup>\*\*</sup>  
Erin Julia Annulli  
Cynthia A. Antignano <sup>\*\*</sup>  
Clare Arnold  
Neville Morgan Barry <sup>\*\*</sup>  
Diane A. Bedrosian  
Demetra Bianchi  
Melissa A. Birmingham <sup>\*\*</sup>  
Colleen Marie Boisclair  
Jessica Marie Bonvino <sup>+</sup>  
Steven John Boss <sup>\*\*</sup>  
Margaret Kathleen Brett <sup>\*\*</sup>  
Keri Brown <sup>\*\*</sup>  
Courtney Jean Bush <sup>\*\*</sup>  
Michael G. Byron <sup>\*\*</sup>  
Kristen Ann Cain <sup>\*\*</sup>  
Mark James Camara <sup>\*\*</sup>  
Lisa Cappello  
Stacey Carlo  
Salvatore Anthony Caruso <sup>+</sup>  
Bryan Caswell  
Erin K. Chabot  
Cynthia E. Cherney  
Felicia Lea Chionchio  
Donna M. Coderre  
Megan Marie Collier <sup>+</sup>  
John F. Corry  
Cheryl Jean Cotter <sup>\*\*</sup>  
Dana Couzens <sup>\*\*</sup>  
Jessica Lee Daggett  
Kristen Elizabeth DeAmaral <sup>\*\*</sup>  
John DeCristofaro <sup>\*\*</sup>  
Amanda Bess DeSantis  
Jeanne DeSantis <sup>\*\*</sup>  
Lauren J. Dettore  
Maureen Elizabeth Dirscherl <sup>+</sup>  
Erica L. Dowling  
Theresa Marie Rose Ducharme  
Jennifer Emblidge <sup>+</sup>

MASTER OF BUSINESS  
ADMINISTRATION

Angela L. Evangelista \*\*  
Stacy Maria Fabrizio \*\*  
Erin M. Farrow +  
Thomas Joseph Fennessey III  
Cathleen S. Furtado +  
Anthony J. Fusco Jr.  
Sara Ann Gaulin \*\*  
Jessica Jayne Gauthier +  
Jodi M. Gladstone, Esq. \*\*  
Kara Marie Haddad  
Ducha Hang  
Danielle L. Heatherton  
Therese Hem  
Amy C. Henry  
Sherry N. Hernandez  
Kristen Hidalgo \*\*  
Janice Ryan Hoard  
Alison Elizabeth Hogan +  
Jeffrey W. Jardin \*\*  
Kevin Taylor Jones  
Sarah Rachel Karg +  
Patrick Michael Kavanagh \*\*  
Jennifer Marie Krug \*\*  
Joanna Krzeminska  
Nicole Helene Laurito  
Christine Lee Levreault  
John Maurice Long +  
Kathryn E. Long +  
Keith A. Maczkiewicz +  
Daniele E. Mallari  
Carol E. Manning \*\*  
Trisha Marchetti \*\*  
Laura Christine Maringer \*\*  
Gregory Patrick McCarthy  
Alison B. McCrillis  
Kathleen Hogan McCrillis \*\*  
Mark Daniel McDougall +  
Carole Melucci \*\*  
Regina A. Mercer \*\*  
Christine Marie Miller +

Sherri A. Mooney  
Charles F. Moreau, Jr.  
Kelly-Anne Morin  
Jessica Lucille Mortali +  
Michael Mota  
Phyllis Murphy \*\*  
Rebecca L. Murray +  
James F. Nelson  
Sandra Nolan  
Elizabeth Jane O'Brien  
Michael Oliveira  
Lisa M. Palazio, S.S.D. \*\*  
Michael Joseph Palumbo  
Jonathan Avram Panitz \*\*  
Sarika Parikh \*\*  
Angela Marie Parquette +  
Alexandra Woods Phelan \*\*  
Larkin Walker Philbin +  
Nancy E. Phillips  
Heidi L. Pineda \*\*  
Kristy Procaccianti  
Kristin Quinn  
Keith Remillard  
Tanya Romani  
Joseph S. Rotz  
Heather Malia Ruple \*\*  
Laura Ruschetta \*\*  
Sarah Anne Sahn +  
Marilyn E. Salisbury \*\*  
David James Sheehan  
Karen Skerry  
Katherine Emery Smith \*\*  
Gina Marie Soares  
Susan B. Sullivan  
Kristen M. Twardowski \*\*  
David C. Vasiliauskas  
Alicia Verdi \*\*  
Emily Abinger Walsh  
Tracy-Lynn Watters

Mark Francis Abodeely  
Denise A. Andrade  
Dimitar S. Arabadzhiev  
Francisco Javier Balestrini \*  
Joseph F.P. Bernardo  
Melissa Buchanan  
Robert A. Burgholzer III \*\*  
Richard William Burke \*\*  
Wai Ha Cheung \*\*  
Michael A. Coyne  
Robin L. DeCarlo \*\*  
Lisa DiMartino \*\*  
Jennifer P. Donnelly  
Lisa Goncalves Ferreira  
James P. Florio, Jr.  
Melissa M. Foley \*\*  
Michael Landon Gibbons  
Timothy R. Gibling  
John Joseph Jallette  
Paul Keith Kelly  
Min Kim  
Melissa King \*\*  
Michael Paul Liberatore \*\*  
Diana Nunes Marquez \*\*  
Lukumu Nicodeme Matabisi  
Robert R. McCrystal \*\*  
Ryan P. Mullen  
David L. Pease  
Emily Peterson  
Jodi-Lyn Pontbriand  
Jennifer Potocki  
Kevin Reim  
Stanislas Renard  
Jennifer R. Robbins  
Eugene Robbins \*\*  
Benjamin K. Rohde  
Michael S. Rollins Jr.  
Michael J. Ryan, Jr.  
Susan C. Saraiva \*\*  
Bethany A. Schneider \*\*  
Thomas J. Sheehan, Jr. \*\*  
Abdoulaye Signate  
Will N. Silverstein  
Kristen M. Terceira  
Edward Kiley Thompson  
Jennifer Lynn Whipple  
Sara A. Wright

# *Class of 2006*

## SAMPLING OF COMPANIES AND ORGANIZATIONS EMPLOYING THE MEMBERS OF THE CLASS OF 2006:

Amica Mutual Insurance Company	Fidelity Investments	Nestlé
AmeriCorps	First Investors	New England Center for Children
Ameriprise Financial	Goldman Sachs & Co.	New York City Department of Education
Amica Insurance	Grant Thornton	Northeast Hope International School - China
Andrade Acquisitions	Helping Hands	Outward Bound
Anheuser-Busch	ING	Pawtucket Red Sox
Arc of Northern Rhode Island	Institute of Radio and Television Sciences	Peace Corps
Bear Stearns	Fellowship	Pharmacare
Benfield	Investors Bank & Trust	Piccerelli, Gilstein & Company, LLP
Board of Governors of the Federal Reserve	Jesuit Volunteer Corps	Pioneer Financial Group
Bourne Braves	Jesuit Volunteers International	PricewaterhouseCoopers
Bradley Hospital	John Hancock	Progressive Auto Insurance
Brown Brothers Harriman	JP Morgan Chase	Raytheon Corporation
BUNAC Work Abroad Program	KPMG	RSM McGladrey
Business Solutions International	Leonard Street & Deinard LLP	Rucci, Bardaro & Barrett, P.C.
CIGNA Corporation	LCG&D	Salesian Lay Missioners
Cintas Corporation	Lewin Group	St. Gabriel's College
Cornerstone America	Liberty Mutual	St. Paul Travelers
Coyne Textiles & Services	Lockheed Martin	State Street Corporation
Cowan and Guteski	Loyola University Maryland	Sterilite Corporation
Deloitte & Touche	Teach in Thailand Program	Target Corporation
Deutsche Bank	Meditech	Teach for America
EF Education	MEGA Health Insurance - UGA Association	Tech Target
EMC	Mellon Financial Corporation	TJX Cos.
EPICS - Educational Partners	Mercer Human Resource Consulting	Towers Perrin
in Catholic Schools	Meredith & Grew - Oncor International	United Group Associates
Enterprise Rent-a-Car	MetLife	United States Air Force
Ernst & Young LLP	MetLife Auto & Home	United States Army
Executive Advertising	Miller Coffey Tate LLP	United States Navy
FactSet Research Systems, Inc.	Mintz Levin P.C.	Wolf & Company



## *Class of 2006*

SAMPLING OF GRADUATE OR PROFESSIONAL SCHOOLS TO WHICH MEMBERS OF THE CLASS OF 2006 HAVE BEEN ACCEPTED:

Alfred University	Northeastern University	University of Edinburgh - Scotland
American University	Northern Arizona University	University of Florida
Barry University	Northern Ohio School of Law	University of Hartford
Boston Architectural Center	Pace University	University of Maryland
Boston College	Parsons School of Design	University of Massachusetts-Amherst
Boston University	Pennsylvania State University	University of Massachusetts-Boston
Bridgewater State College	Pepperdine University	University of Memphis
Brown University	Providence College	University of Miami
Carnegie Mellon University	Queen Mary University - London	University of New England
Catholic University of America	Quinnipiac University	University of New Haven
Columbia University	Rochester Institute of Technology	University of North Carolina-Chapel Hill
Cornell University	Roger Williams University	University of Notre Dame
Deutsche Bank Graduate Training Program	Rutgers University	University of Pennsylvania
Dominican University	Sacred Heart University	University of Puget Sound
Duke University	San Francisco State University	University of Rhode Island
Emerson College	Seton Hall University	University of Seattle
Farleigh Dickinson University	Simmons College	University of Southern California
Florida State University	Sotheby's Institute of Art - London	University of Toronto
Franklin Pierce Law School	Southern Connecticut State University	University of Vermont
Fordham University	Springfield College	University of Virginia
George Washington University	St. John's University	University of Washington
Hofstra University	SUNY-Buffalo	Valparaiso University
King's College - London	SUNY-Oswego	Vanderbilt University
London Metropolitan University	SUNY-Stony Brook	Villanova University
Lutheran Theological Southern University	Suffolk University	Virginia Commonwealth University
Massachusetts College of Pharmacy	Temple University	Washington & Lee University
Middlebury College	The College of St. Rose	Western New England University
Monmouth University	Tufts University	Westminster Choir College of Rider University
New England School of Law	University College - London	Weston Jesuit School of Theology
New School University	University of Birmingham - England	Wheelock College
New York University	University of Connecticut	Yale University





