

**PROVIDENCE
COLLEGE**

1983/84



Senior Susan Passander

**Lady Friar
Soccer**

Coach Kelly Keane '82



At the helm of the Lady Friars as they enter their first season of varsity competition is Kelly Keane, a 1982 graduate of Providence College who is presently enrolled in the school's graduate program. Majoring in Education/Guidance and Counseling, Kelly will be receiving her Masters of Education Degree this December.

One of eleven children, Kelly enrolled at Providence College in the fall of 1978. An honors graduate, she traveled to Ireland her junior year as part of the college's student exchange program. Captain of the college's lacrosse team her senior year, she graduated with a Bachelor of Arts degree in Education/History and Humanities.

Beginning a varsity program at any institution is no small matter. Last season, with club status, she coached the Lady Friars to an impressive 8-2-1 record. Included among the eight victories were six shutouts. As the team prepares to enter its first season of varsity competition, Keane has earned the role of head coach.

A native of Needham, Massachusetts, Kelly lettered in soccer, basketball and lacrosse while at Needham High School. After enrolling at Providence College in '78, she joined the Lady Friars soccer and volleyball as well as lacrosse teams.

A resident of Providence, Rhode Island, Kelly is currently also the assistant coach for the PC womens lacrosse team.

1982 Game Results:

vs University of Rhode Island	Won 4-0
at Stonehill	Lost 2-3
vs Bryant College	Won 6-0
at University of Rhode Island	Won 7-0
vs Salve Regina College	Won 4-0
vs Brandeis University	Won 3-0
at Brown University	Won 3-0
at Holy Cross College	Tie 3-3
at Salve Regina College	Won 6-2
vs Bryant College*	Won 3-0
at University of Rhode Island*	Lost 0-1

(*RI State Tourney games)

A Look Back and a Look Ahead

Providence College's 1982 womens soccer team, under club status, concluded the season with an impressive 8-2-1 overall record. Beginning their first season of varsity competition, the squad can look back to a year full of great accomplishments.

Looking to acquire varsity and NCAA status, the team, under Coach Kelly Keane, quickly proved to administration and area competition that they were quite serious. This season, a squad made up of ten returnees and seven rookies look to prove that they have, indeed, earned their varsity title.

Leading the way is Susan Passander, possibly one of the best athletes ever to enroll at Providence College. A native of Ansonia, Connecticut, Sue has participated in 6 varsity sports in 3 years of college. Called by Coach Keane "One of the finest all-around athletes I've ever known," Passander sets the pace for the rest of the club.

Co-captains Kathy Zweir '84 and Karen Joyce '85 will also have to be heavy contributors if the Lady Friars are to control the tempo of their games and maintain a competitive edge. Kathy will be looked to for leadership and ball control in the backfield while "Joycer" will be playing the role of motivator and playmaker.

Others contributing to the cause immediately will be Ann Malzone and Lisa Shaw, both freshmen who bring with them an added dimension. "Malzy's strong foot and extra speed will certainly prove to be invaluable to us this season and, with a heavy background in soccer, Lisa will bring us her fine technique and daring dives as a starting goalie," said Keane.

As the Lady Friars were preparing for their first varsity season, they certainly looked to play the best opposition available. The season opens with a game against the University of Connecticut, ranked #14 nationally and a team which defeated the University of North Carolina last year, the number 1 ranked school for womens soccer in the nation.

But that's the way both Keane and the squad want it. "We got to where we are by proving both to ourselves and others that we are worthy of being at the varsity level. Last year's record and accolades are certainly accomplishments that we are very proud of, but they're not nearly as important as what we hope to accomplish this season."

Spurred by a desire to "do their best" and carried by the enthusiasm and energy of last year's returnees, the Providence College Lady Friars look forward to a season of great expectations.

Booters With Kick



Susan Passander

A member of Providence College's Class of 1984, Sue is one of the best athletes that has ever enrolled at PC . . . Supa, as she is nicknamed by her friends, has participated in 6 varsity sports during her 3 years of college. Coach Keane says "Her speed sets the pace for the rest of the team." Scored 10 goals and had 3 assists for the Lady Friars last season. Lists Boston Celtic Larry Bird as her favorite athlete.



Kathy Zweir

Co-captain and a member of the class of 1984, Kathy is a native of Jamestown, Rhode Island. A player who demonstrates keen leadership, Kathy went to high school at Prout Memorial. Lettering in both Basketball and Volleyball, Kathy graduates in May as a General Social Studies major.



Karen Joyce

"Joycer" as she is nicknamed by her friends, is also a co-captain of the Lady Friar booters. A junior, Karen scored one goal last season and had two assists. According to Coach Keane, Karen "keeps motivation high and always has her head in the game." As co-captain, she will be looked to take the role as playmaker.



Ann Malzone

One of two freshmen who will be seeing extensive duty this season, Ann is a native of Needham, Massachusetts. Nicknamed "Malzy", she possesses a very strong foot and has extra ordinary speed which will undoubtedly prove invaluable to the team this season. A member of the Bay State All-State team in soccer and softball, she is the daughter of former Boston Red Sox baseball player Frank Malzone.



Lisa Shaw

A native of Westport, Connecticut, Lisa is another freshman who is going to have to contribute if the Lady Friars are to achieve any success this season. A player who grew up in a soccer environment, "Lisa bring us her fine technique and daring dives and will be our starting goalie" says Coach Keane. An All-State Honorable Mention Candidate in high school, Lisa also lettered in softball at Staples High School in Connecticut.



Beth Bohn & Kathy Zweir

ABOUT THE COLLEGE

Providence College, resting on a hillside 104 acre campus, has become one of the nation's most prominent educational institutions. Under the auspices of the Roman Catholic Church, the Dominican Fathers made a special commitment to the State of Rhode Island in 1917 and founded Providence College. Originally an all male school, PC became co-educational in 1971.

The academic excellence of Providence College is based upon the more than 700 combined years of knowledge that the Dominican Priests, Brothers and Sisters bring to the college. Future students can choose from among 30 disciplines while working towards an undergraduate degree in either a Bachelor of Arts or a Bachelor of Science program. Included in the unique academic programs offered are a team taught Development of Western Civilization course; a cooperative engineering program with the University of Notre Dame, Columbia and Washington University; a junior year abroad program involving universities in England, Ireland, Japan, Portugal, and Switzerland, as well as a summer program in Pietrasanta, Italy.

Clearly, Providence offers a great deal to her prospective students. Over the years the campus has grown to include such facilities as a award-winning library, a recently renovated theater, a multi-faceted student union building, one of the nation's finest collegiate ice arenas, and a recreational facility which houses a swimming pool, raquetball/squash courts, tennis, basketball courts and a running track. The college also boasts a nationally acclaimed theater arts program, an award-winning student newspaper and numerous intramural athletic teams, student clubs and organizations.

The athletic excellence of Providence College is also notorious. The department now offers twenty-two varsity sports teams which compete in tough Division I programs: Baseball, Basketball (men and women), cross country (men and women), field hockey (women), golf (men), ice hockey (men and women), indoor track (men and women), lacrosse (men and women), outdoor track (men and women), soccer (men and women), softball (women), tennis (men and women), volleyball (men), and volleyball (women). Last year, ten of the twenty-one varsity squads (women's soccer is new in 1983-84) sent teams to regional, divisional or conference championships, including the men's cross country and ice hockey teams which participated in the NCAA championship finals. Student-Athletes at Providence College are a special breed, for their education comes first. It takes an extremely well rounded and disciplined individual to participate on a Friar athletic team because of such emphasis upon his or her studies.

The college has given Rhode Island more than 9,000 graduates who are making their own individual, lasting

contribution to society. One-third of all Rhode Island physicians, dentists and secondary education teachers as well as one-fourth of all attorneys practicing in the state are graduates of Providence College. This sense of giving by the college has been generously reciprocated by the alumni over the years, as participation in the college's annual Loyalty Fund continues to climb. Established in 1942, the PC Loyalty Fund provides the college with necessary funds on a recurring basis that can be used where and when they are most needed. The Loyalty Fund has generated more than \$6,000,000 for essential projects increasing from \$5,000 in 1942 to \$863,000 this past year. Approximately forty-three percent of all alumni solicited contributed to the 1982-83 Fund which is more than double the seventeen percent average alumni participation rate for colleges and universities throughout the country.

Providence College's enrollment of approximately 3500 undergraduate students is representative of each state in the nation as well as many foreign countries. PC is small enough for everyone to feel at home yet diversified enough to meet an individual's needs. It is an institution with a past full of achievements and a vision for an even greater future.

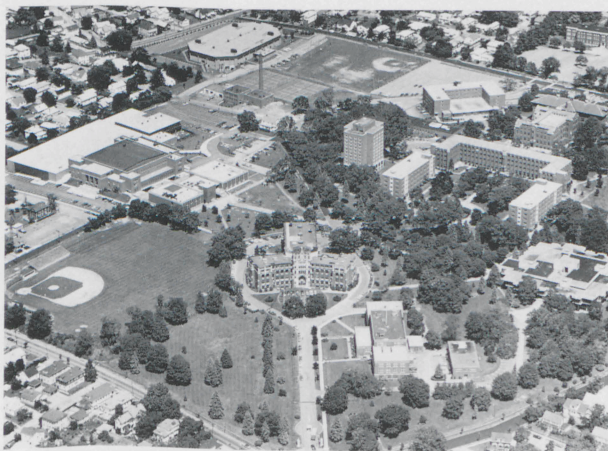

DEGREES OFFERED TO PROVIDENCE COLLEGE UNDERGRADUATES

Bachelor of Arts: American Studies, Art & Art History, Biology, Chemistry, Economics, Education, English, General Social Studies, History, Humanities, Latin American Studies, Mathematics, Modern Languages, Music, Philosophy, Political Science, Psychology, Religious Studies, Sociology, Social Work, Special Education, and Theater Arts.

Bachelor of Science: Biology, Business Administration (Accounting, Finance, Marketing or Management concentrations), Chemistry, Energy Management, Health Services Administration, Mathematics, Mathematics-Computer Science, and Systems Science.



QUICK FACTS ABOUT PROVIDENCE COLLEGE and THE LADY FRIAR SOCCER TEAM

Location:.....Providence, Rhode Island 02918
 President:.....V.Rev. Thomas R. Peterson, O.P.
 Enrollment:.....3500
 Denomination:.....Catholic (Dominicans)
 Colors:.....Black and White
 Nickname:.....Lady Friars
 Athletic Director:.....Louis A. Lamoriello,
 Providence '63
 Associate Athletic Director, PWA:..Mrs. Helen A. Bert
 Sports Information Director:.....John M. Marinatto
 Asst. Sports Information Director:.....Kathleen Walsh
 Sports Information:.....(401) 865-2272
 Coach:.....Kelly Keane, Providence '82
 Captain(s):.....Karen Joyce '85 and Kathy Zweir '84
 Trainer:.....Kathy Laquale

TELEPHONE NUMBERS YOU MAY WISH TO KNOW

Admissions Office.....(401) 865-2141
 Alumni Office.....(401) 865-2414
 Dean's Office.....(401) 865-2495
 Financial Aid Office.....(401) 865-2286
 Residence/Housing.....(401) 865-2420
 Student Services.....(401) 865-2212
 Treasurer/Fees.....(401) 865-2284



Glax Field, acquired by Providence College in 1975 as part of the Chapin property, is the home of the Lady Friars soccer team.

1982 Women's Soccer Statistics

Player Stats	G	A	Pts
PASSANDER, Sue	10	3	23
REILLY, Kerry	5	4	14
CHAPLIN, Paula	6	2	14
McDERMOTT, Lynn	4	2	10
DONOVAN, Colette	5	0	10
FRAWLEY, Debbie	2	2	6
INGALLINERA, Carole	2	2	6
JOYCE, Karen	1	2	4
ELRICK, Cathy	0	2	2
CALLAHAN, Kelly	1	0	2
DerMARDEROSIAN, Amy	1	0	2
FORD, Karen	1	0	2

Goalie Stats:

Player	GP	Svs	GAA	GA	Rcd.
CALLAHAN, Kelly	11	63	1.83	6	8-2-1



Susan Passander

1983 Providence College Women's Soccer Roster

No.	Name	Cl	Position	High School/Hometown
2	Kerry REILLY	'85	Forward	Tenafly/Tenafly, NJ
3	Karen JOYCE (C)	'85	Halfback	Clarkstown (NY)/Chatham, MA
4	Lisa SHAW	'87	Goalie	Staples/Westport, CT
5	Kerry McGUIRE	'87	Forward	Albertus Magnus/Pearl River, NJ
7	Susan PASSANDER	'84	Halfback	West Haven/Ansonia, CT
8	Carlene CASSIDY	'87	Goalie/Back	Rockville (MD)/Newport, RI
9	Karen FORD	'84	Fullback	Clarkstown/New City, NY
10	Carole INGALINERA	'86	Halfback	East Catholic/East Hartford, CT
11	Lynn McDERMOTT	'84	Forward	Needham/Needham, MA
12	Anne MALZONE	'87	Forward	Needham/Needham, MA
13	Kathryn ZWEIR (C)	'84	Fullback	Prout Memorial/Jamestown, RI
14	Kathy McLELLAN	'85	Halfback	Newton South/Newton, MA
15	Beth BOHN	'86	Fullback	Southside Senior/Rockville Center, NY
16	Collette DONOVAN	'84	Forward	Weymouth North/Weymouth, MA
17	Gail GERNER	'87	Forward	St. Rose/Spring Lake, NJ
18	Meredith MACKIN	'87	Forward	North Salem/Purdys, NY
19	Elizabeth GRADY	'87	Fullback	Masconomet/Topsfield, MA

Coach: Kelly KEANE, Providence '82

1983 Women's Soccer

SEPTEMBER

14	Wednesday	Connecticut	3:30
17	Saturday	at Salve Regina	12 Noon
20	Tuesday	at Brown University	7:00
22	Thursday	at Westfield State	3:30
27	Tuesday	at Rhode Island	3:30

OCTOBER

1	Saturday	Salve Regina	11:00
5	Wednesday	Boston College	3:30
13	Thursday	Stonehill College	3:30
15	Saturday	Rhode Island	11:00
17	Monday	Holy Cross College	3:30
26	Wednesday	at Bryant College	3:30

NOVEMBER

1	Tuesday	at Holy Cross	3:00
4	Friday	at R.I. State Tournament	TBA
5	Saturday	at R.I. State Tournament	TBA
6	Sunday	at R.I. State Tournament	TBA

