

PROVIDENCE COLLEGE FIGHTING FRIARS 1921-1941



PC - Holy Cross, 1929

TABLE OF CONTENTS



Hendricken Field.....	3
<i>Honors/History</i>	
Honor Roll.....	5-7
All-Time Roster.....	8-32
Friars in the Pros.....	33
<i>Records</i>	
Scoring and Kicking Records.....	35-40
Team Records – Providence.....	41
Team Records – Opponents.....	42
Year-by-Year Results.....	43
Season-by-Season Results.....	44-64
All-Time Series Results.....	65
All-Time Coaches.....	66-67
<i>PC</i>	
Traditions.....	69-74
.	

HENDRICKEN FIELD

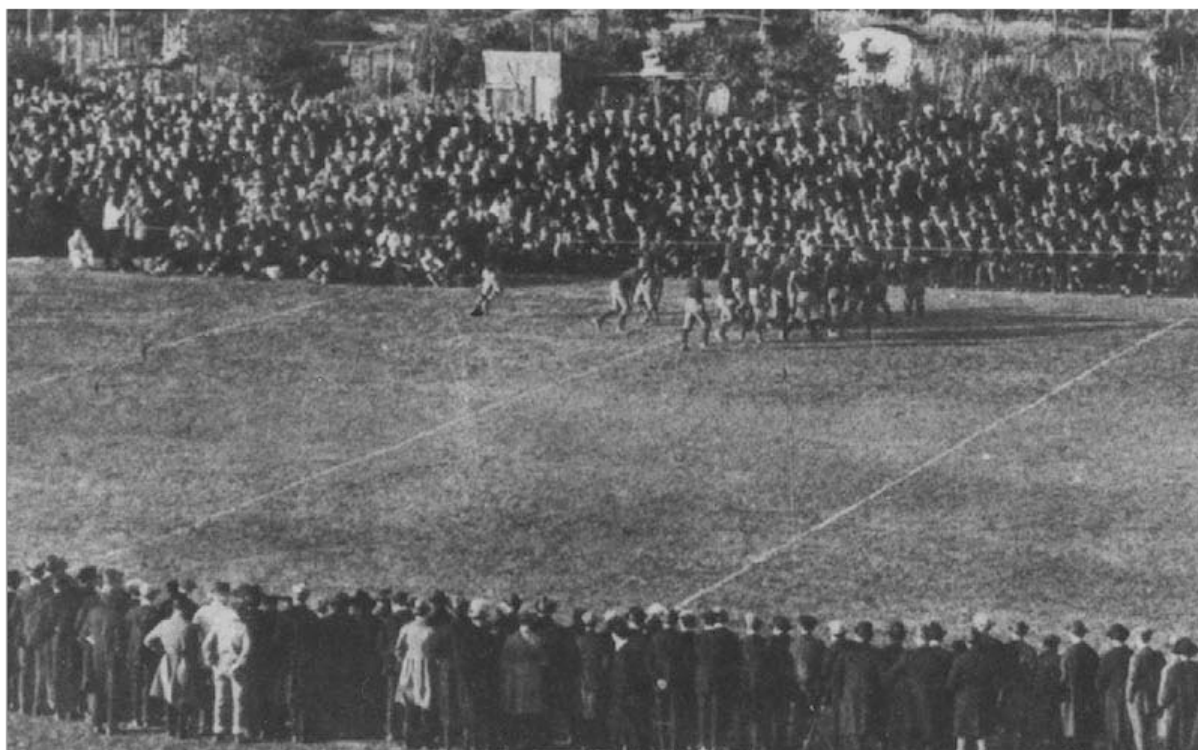

The roots of Hendricken Field and on-campus football at Providence College date back to 1922. The field is located on upper campus, near Harkins Hall. As Providence College began enjoying football success in the 1920s, the college moved its home games to Providence's National Football League stadium, the Providence Cycledrome. In late 1934, the Providence College corporation announced a renovation to Hendricken Field. On November 16, 1935, the Friars returned to Hendricken and played host to Rhode Island in the expanded 6,250 seat facility, a 13-0 Providence win.

HONORS/ HISTORY



1921 First college game (at Boston College)
First win (over RISD, 87-0)

1922 First game on Hendricken Field
10-0 win over Connecticut at Storrs
First winning season (5-4-0)

1923 Four consecutive shutouts
(Coast Guard, Catholic, New London
Navy and Lowell Textile)

1925 Win over St John's at Ebbets Field

1930 12-6 win over Rutgers at New
Brunswick

HONOR ROLL



All-East

1940

Charlie Avedisian T

All-New England

1934

Bill Kutniewski G

1935

Hank Soar HB

Boston Post All-Jewish All-American

1935

Ben Abrams C

Little All-American

1935

Hank Soar HB



Charlie
Avedisian



Bill
Kutniewski



Ben
Abrams

HONOR ROLL



New York Herald Tribune All-Star Game

1941

Charlie Avedisian T

New York World-Telegram All-American

1935

Hank Soar HB

Providence College Athletic Hall of Fame

1921-23

Joe McGee HB

1924-26

Junie Bride HB

1924-27

Heck Allen HB

1924-27

Joe Smith E

1927-30

Mal Brown HB



Hank
Soar



Joe
Smith



Mal
Brown

HONOR ROLL



Providence College Athletic Hall of Fame

1930-33	Ollie Roberge E
1931-34	Bill Kutniewski G
1932-35	Omer Landry QB
1934-35	Hank Soar HB
1934-36	Ray Belliveau HB
1934-36	Gus Hagstrom E
1935-37	William Moge FB
1938-40	Charlie Avedisian T
1941	Larry Drew E



Omer
Landry



Ray
Belliveau



William
Moge

ALL-TIME ROSTER



A

Abrams, Ben	1934-35	11	C	Providence, RI
Adair, Dave	1926		G	East Greenwich, RI
Adamick, Joseph	1931-34	21	T	Southbridge, MA
Alexakos, Teddy	1938-40	10	G	Dracut, MA
Alford, Frank	1922-24		G	New Haven, CT
Allen, Heck	1924-27	35	HB	Troy, NY
Angelica, Carl	1934-36	47	HB	Thompsonville, CT
Austin, Maurice	1929		T	
Avedisian, Charlie	1938-40	17	T	Pawtucket, RI
Avedisian, Jiray	1936-38	12	T	Pawtucket, RI

B

Baeszler, John	1926-29	15	T	
Baeszler, Walter	1928	5		
Balzanelli, Joseph	1933-35	14	HB	Barre, VT
Banahan, Ed	1934-37	41	E	New Haven, CT
Barbarito, Tony	1930-33	11	HB	New Haven, CT

ALL-TIME ROSTER



Barnini, Johnny	1937-39	12	C	Pittsfield, MA
Barrett, Boynton	1939	36	E	South Dartmouth, MA
Beagan, Bob	1921-22		G	Providence, RI
Beaubien, Charles	1937-38	14	G	East Providence, RI
Beck, Bill	1922-23		C	Everett, MA
Bedard, Ray	1936-38	15	QB	Central Falls, RI
Belgney	1924			
Belliveau, Ray	1934-36	12	HB	Fitchburg, MA
Benvenuti, August	1930	6	HB	
Bleiler, Chick	1927-31	51	QB	
Boboras, James	1934-36	43	G	Providence, RI
Borden, Fred	1927-28	13	T	
Borzilauskas, Ed	1940-41	28	G	Waterbury, CT
Bourdeau, Leo	1926-27		HB	Fitchburg, MA
Bouzan, Leo	1934-36	40	T	Newton, MA
Boyle, George	1930-33	29	T	
Brady, Johnny	1927-31	58	HB	

ALL-TIME ROSTER



Breault, Jesse	1934	47	C	Harrisville, RI
Brennan, Edmund	1939	35	G	Taunton, MA
Brickley, Art	1922-23		QB	
Bride, Junie	1923-26	21	HB	Edgewood, RI
Brown, Mal	1927-30	36	HB	
Buckley, Frank	1928	14	E	
Budnowski, Nick	1940-41	58	E	Albany, NY
Burdge, Charles	1930-33	39	T	
Burdge, Lester	1937	40	C	
Burke, Charlie	1934	28	HB	Newton, MA
Burns, Richard	1931-33	32	T	
Buzidrogis, Joseph	1939	46	G	Lowell, MA
Byron, Joe	1937-39	23	HB	Providence, RI

C

Caffrey, James	1932	57	B	
Callahan, Owen	1929-32	21	T	
Capone, Vincent	1922		HB	

ALL-TIME ROSTER



Capozzi	1931				
Carcieri, Nick	1939-41	41	G	East Greenwich, RI	
Carney, Julian	1921-24		G	Apponaug, RI	
Carroll, Charles	1926-27	20	G		
Carroll, William	1929-30	54			
Carter, Bill	1937-39	16	HB	New Bedford, MA	
Casey, Francis	1921		T	Providence, RI	
Cassidy, Dick	1921-23		FB		
Cimini, Louis	1940-41	27	T	North Providence, RI	
Clancy, Edward	1931	46	G		
Clifford	1923				
Cody, George	1931	23	HB	Woonsocket, RI	
Condon	1922		E		
Conley, John	1931	27	QB		
Conley, Tom	1936-38	18	C	Burrillville, RI	
Connor, Bill	1922-23		T		
Connors, Chuck	1924-27	1	C	Haverhill, MA	

ALL-TIME ROSTER



Copomacchio	1925				
Corato, Peter	1941	33	C	New Haven, CT	
Coyle, Jimmie	1939-41	45	QB	Saylesville, RI	
Crawford, Sam	1921-22		E		
Creagan	1922-23		QB		
Cronin, Don	1938-40	33	C	Baltimore, MD	
Cronin, John	1935-36	17		Providence, RI	
Croteau, Raymond	1932	14	HB		
Cullen, Thomas	1923-24		E		
Curnane, Joe	1934	25	E	Everett, MA	
Curran, John	1928	22		River Forest, IL	
Cusack, George	1931-34	38	T	Westfield, MA	

D

Dagata, Freddy	1927-29	20	FB		
Daley, Dick	1941	29	C	Danville, NJ	
Dalton, Henry	1922-26	31	QB	Providence, RI	
D'Angelo, Antonio	1921		E	Bristol, RI	

ALL-TIME ROSTER



Davin, Leo	1934-36	48	T	New Haven, CT
Davis	1926			
Davis, Dexter	1930-33	34	E	East Providence, RI
Del Vecchio, Philip	1930-32	38	FB	
Delaney, Tom	1923-24		FB	
DeLuca	1921-24		HB	
DeMello, Manuel	1931		G	
Demers, Harold	1936-37			Woonsocket, RI
De Nault, Hugo	1929		HB	
DePippo, Mario	1929		FB	
Derivan, Eddie	1928-31	62	C	Pittsfield, MA
DiLuglio, Dom	1939-41	30	C	Cranston, RI
Ditri, Tony	1940-41	12	T	Bloomfield, NJ
Domke, Frederick	1938	20	B	Hartford, CT
Donnelly, Jack	1924-26		T	
Doyle, Raymond	1924			Providence, RI
Doyle, William	1933	46		

ALL-TIME ROSTER



Drew, Larry	1941	10	E	Providence, RI
Dromgoole, Fran	1931-32	28	T	Providence, RI
Dubienny, Johnny	1926-28	42	FB	
Duffy, Gerald	1934	29	E	West Warwick, RI
Duffy, John	1924			Pawtucket, RI
Dunn, William	1939	11	T	Cranston, RI
Dwyer, Frannie	1921		T	Providence, RI
Dwyer, William	1921-24		E	Providence, RI

E

Eagan, Charlie	1921		HB	
Eagan, G	1921		HB	
Edock, John	1940	32	G	Bloomfield, NJ
Eichner, Norm	1935-37	54	C	Torrington, CT
Esielonis, Stan	1937-39	2	G	Shirley, MA
Evans, James	1921		E	Montclair, NJ

ALL-TIME ROSTER



F

Fanning, Stephen	1924-27	19	T	Valley Falls, RI
Feit, Abe	1931-34	19	C	Paterson, NJ
Fitzpatrick, Thomas	1937	47	T	Naugatuck, CT
Fleurent, Nap	1926-28	6	QB	Ware, MA
Fogarty, Charles	1940	40	T	Harmony, RI
Forstot, Albert	1938	38	T	Providence, RI
Foster, Mickey	1928-31	55	HB	
Franco, Frank	1939-41	38	QB	Bound Brook, NJ
Franco, Sam	1941	57	HB	Brockton, MA
Fraser	1922-23		E	

G

Gaffney, Charles	1935-36	45	HB	
Galligan, Cy	1929-31	65	FB	
Garvey	1921			
Gendron, Robert	1937	34		
Gibbons, Marty	1927-29	13	HB	Clinton, MA

ALL-TIME ROSTER



Gill, Edward	1934-36	35	E	Providence, RI
Gilligan, Peter	1929-32	22	E	
Gilmartin	1922-23		HB	
Girouard, Louis	1921		G	Hamilton, RI
Gobis, Peter	1931-34	18	E	Providence, RI
Gorman, Stanley	1935	45	G	
Gould, Carroll	1932-33	15	QB	
Grady, John	1938	23	T	Pittsfield, MA
Graham, Lawrence	1921		C	Pawtucket, RI
Graham, Mickey	1921-22		HB	
Grimes, Thomas	1922		G	New York, NY
Grouke, John	1922-24		G	Lowell, MA
Grubert, William	1931			
Guillette, Raymond	1935	37	T	

ALL-TIME ROSTER



H

Hagan, Eugene	1921		T	Providence, RI
Hagstrom, Gus	1934-36	25	E	Gloucester, MA
Halloran, Jack	1928-30	44	E	
Hammond, Thomas	1934-36	16	HB	Fall River, MA
Hanatow, Charles	1931	60	HB	
Haponik, Ed	1939-41	51	HB	Taunton, MA
Haran, James	1937	38	T	
Hayes, Arthur	1923			Providence, RI
Hazell, Tom	1934	20	QB	Brighton, MA
Healy, Paul	1931-34	10	HB	New Bedford, MA
Hebert, Eugene	1931	25	C	
Heffron, George	1936	29		
Hickey, Leo	1928-29		C	
Higgins, James	1921	21	G	Blackstone, MA
Hite	1927			

ALL-TIME ROSTER



I

Iorio, Sam 1939-41 42 HB Jersey City, NJ

J

Jamgothian 1922 E

Jaworski, Charles 1928 28 G

Johnson, Robert 1926 Brandon, VT

Johnston, Robert 1936-38 24 G

Jorn, Charlie 1928-31 22 E Bronx, NY

Joyce, C 1922-23 T

Joyce, P 1923-25

Juges, Joe 1934 20 QB Worcester, MA

Juges, William 1931-34 10 HB Worcester, MA

K

Kalishes, Vincent 1930 29 T

Katz, Benjamin 1936 22

Katznelson, Irving 1930-33 16 G

Kaveny, Henry 1924 Providence, RI

ALL-TIME ROSTER



Kebinski	1926			
Keegan	1934			
Keleher, James	1921-22	E		Brooklyn, NY
Kelley, Edgar	1921	G		Providence, RI
Kempf, Frannie	1921-25	QB		Providence, RI
Kenyon, Elmer	1926	T		Ware, MA
Koreywo, John	1926-27	28	G	Worcester, MA
Koslowski, Ed	1934			Bridgeport, CT
Kowalski, Ray	1939-41	55	QB	Adams, MA
Kutniewski, Bill	1931-34	49	G	Providence, RI

L

Landrigan, James	1922-24		T	Providence, RI
Landry, Omer	1932-35	17	QB	Central Falls, RI
Larkin, Jim	1940-41	35	E	Providence, RI
Lawler, William	1932-36	34	E	Springfield, MA
Leavitt, Harold	1934	37	G	Providence, RI
LeBlanc, Theodore	1930-33	20	HB	

ALL-TIME ROSTER



Lee, Jerry	1930	31		
Lee, Joseph	1930-33	21	G	
Lefebvre, Joseph	1934	23	HB	Providence, RI
Lekakos, Peter	1934	24	G	Medford, MA
Lengyel, John	1935-36	19	FB	
Lenihan, Joseph	1934	36	G	Norwich, CT
Leo, Jimmy	1937-39	25	E	Fitchburg, MA
Lepre, Carlo	1932-34	45	G	Providence, RI
Levey, John	1938	36	B	Albany, NY
Lewis, Ted	1926-27	5	HB	Springfield, MA
Lobdell, Lee	1928	38	T	Paterson, NJ
London, Jack	1933		QB	
Louthis, Pete	1941	44	C	Cumberland, RI
Lynch, James	1931		QB	
Lyons, John	1936-38	27	E	

ALL-TIME ROSTER



M

Maguire, John	1934			HB	Pittsfield, MA
Malloy, John	1923				
Maloney, Frank	1924				New Haven, CT
Manning, Peter	1924			T	Providence, RI
Mardosa, Edward	1929-32	31	G		
Marino	1931				
Marone, Hod	1939-41	14	T		New Haven, CT
Maroney, Thomas	1924-25				Brandon, VT
Martin, Walter	1922				
Mathews, Louis	1931-32	25	G		
Matthews, Dixie	1928-30	25	G	RI	
McAlvey	1928	11	G		
McCann, Charles	1930-31	6	E		
McCarthy	1921				
McCarthy, William	1930-33	56	T		
McClung	1923			T	

ALL-TIME ROSTER



McCormick, Charles	1929-30	42	T	
McDermott, Bernard	1922			
McGarry, John	1924			Hartford, CT
McGee, Frank	1921-22		E	Woonsocket, RI
McGee, Joe	1921-23		HB	Woonsocket, RI
McGeough, Jimmy	1924-25			Pawtucket, RI
McGovern, Mark	1927-30	33	T	Flint, MI
McHenry, Joseph	1933-35	44	G	Providence, RI
McHugh, James	1937	29	G	
McKenna, John	1921-23		T	East Providence, RI
McKeon, James	1924			New York, NY
McKinnon, Dan	1937-39	28	HB	Pawtucket, RI
McNeice, James	1925			
McQueeney, Dan	1933	25		Providence, RI
McVarish, Charles	1928		E	
Mendozzi, Ralph	1935	24		Johnston, RI
Michaud, Wilf	1941	34	T	Nashua, NH

ALL-TIME ROSTER



Minicucci, Dom	1935-37	33	QB	Naugatuck, CT
Minnella, Joe	1928-30	20	G	
Mogayzel, Peter	1939	32	G	Warren, RI
Moge, William	1935-37	55	FB	Springfield, MA
Monahan, John	1931	43	HB	
Montagano, Frank	1928			
Mooney, James	1938	29	T	Central Falls, RI
Moore, Joe	1941	16	HB	East Orange, NJ
Moore, Tom	1940-41	36	QB	Mount Vernon, NY
Moran, Ed	1934	56	G	Nashua, NH
Morrison, Paddy	1932-35	30	C	Staten Island, NY
Mosca, Charlie	1929-30	55	HB	Paterson, NJ
Murphy, John	1923-26	18	E	Torrington, CT
Murphy, Leo	1941	53	G	Taunton, MA
Murphy, Raymond	1925		T	Rumford, RI
Murphy, Thomas	1926-28		G	

ALL-TIME ROSTER



N

Nawrocki, Edward	1928-31	15	C	Fall, River, MA
Nawrocki, Steve	1925-28	1	T	Fall, River, MA
Nelson, Brandt	1934	32	E	Cranston, RI
Newton, Arthur	1939	24	E	Providence, RI
Nolan, Dan	1921-23		FB	
Noon, William	1931-32		QB	
Novakoski, Otto	1926			
Nugent, Vinny	1937-39	15	HB	Providence, RI

O

O'Brien, Joseph	1921		G	Providence, RI
O'Connell, Harry	1940	49	HB	North Dighton, MA
O'Connell, Jim	1939-41	32	FB	Pascoag, RI
O'Hayre, John	1931	31	E	
O'Keefe, Charley	1931-32	33	FB	
O'Leary, Raymond	1924-25	26	T	
O'Neil	1921-22		T	
Owren, Ivar	1932	24	T	

ALL-TIME ROSTER



P

Pariseau, Joe	1939-40	44	G	Attleboro, MA
Pariseau, Tony	1936-38	1	G	Attleboro, MA
Peloquin	1922-23		HB	
Perrin, Oc	1930	34	HB	Albany, NY
Pettine, Jim	1938-40	37	QB	Cranston, RI
Pianka, Wallace	1930-33	35	G	
Pliska, Joe	1940-41	21	T	Fitchburg, MA
Ploski, Leo	1936-37	36		Albany, NY
Podgorny, Henry	1934	52	G	Providence, RI
Polak, Ben	1935-37	17	G	Warren, RI
Potera, Cas	1938-40	39	E	Warren, RI

Q

Quegan, Ed	1939-41	19	E	Taunton, MA
Quimby, George	1937	22		New Bedford, MA
Quinn	1921-23		QB	

ALL-TIME ROSTER



R

Rafferty, Jim	1940-41	13	E	Worcester, MA
Reall, Henry	1922-25	5	G	
Redmond, Paul	1921		G	New Haven, CT
Reed, Raymond	1924			Norwich, CT
Reilly, Ed	1930	61		Bridgeport, CT
Reilly, William	1939-40	40	T	Poughkeepsie, NY
Rennick, Charles	1930-33	23	HB	
Ritter, Charles	1926-29	34	G	
Roberge, Ollie	1930-33	37	E	Woonsocket, RI
Robinson, Gilbert	1921		HB	Lawrence, MA
Rocco, Jerry	1929		HB	
Rogers, Edwin	1936	46		Providence, RI
Roshka, Paul	1941	34	B	Danbury, CT
Roth, Ed	1940-41	50	G	New Haven, CT
Roy, Ray	1939-41	18	HB	Hartford, CT
Russo, John	1925-27		G	

ALL-TIME ROSTER



Russo, Joe	1925-27	32	E	Simmonsville, RI
Ryan, C	1923		FB	
Ryan, Joe	1921-23		T	
Ryan, Paul	1935-37	51	E	Haverhill, MA
Ryan, Vincent	1922			Providence, RI
Rzeznikiewicz, Peter	1926-27	6	E	Ware, Ma

S

Sarris, George	1938-40	65	C	Millis, MA
Scanlon, Walt	1939-41	48	T	Taunton, MA
Schott, John	1930-33	26	C	
Sears, Chester	1923-24		C	Medford, MA
Serbst, William	1925		G	Bristol, RI
Shannahan, Henry	1932-33	41	HB	
Sharkey, Joe	1928-30	60	QB	
Shattuck, Larry	1937-39	27	FB	Fitchburg, MA
Shea, Tom	1928-30	49	T	
Sherry, Karl	1933			

ALL-TIME ROSTER



Silva, Joseph	1925			River Forest, IL
Siy, Louis	1941	31	C	Albany, NY
Skipp, Bert	1931-34	42	E	New Haven, CT
Slattery, Leo	1922			Cranston, RI
Sloan, John	1932-34	27	HB	Cranston, RI
Smith, Ben	1934-36	31	E	Brockton, MA
Smith, Joe	1924-27	7	E	Westerly, RI
Smith, Johnny	1929-31	66	QB	
Smith, Leo	1937	45		Fall River, MA
Smith, Leon	1922			Passaic, NJ
Smithwick	1923		G	
Snyder, Edward	1935-37	49	E	Glen Rock, NJ
Soar, Hank	1934-35	15	HB	Pawtucket, RI
Sokolowski, Edmund	1932-34	33	FB	Cranston, RI
Solitto, Paul	1930-31	35	C	
Spinner, William	1935-37	16	G	Paterson, NJ
Spring, Clement	1925-26	22	FB	Laconia, NH

ALL-TIME ROSTER



Stanisiewski, Ed	1931-32	45	E	Amherst, MA
Stonkus, John	1939-41	32	FB	Stoughton, MA
Strasberg, Len	1935	23	HB	Providence, RI
Strepek, Walter	1935	46	C	
Sullivan, Joe	1939-41	43	E	Pawtucket, RI
Sullivan, Spencer	1925-27	23	T	Lowell, MA
Sullivan, William	1932-35	22	T	Providence, RI
Supple, Leo	1924			Franklin, MA
Sweeney, Paul	1937-39	13	T	Pittsfield, MA
Sweeney, Len	1928-30	30	G	
Sydla, Stan	1926-29	40	HB	Ware, MA

T

Tamuleviz, Alfred	1938	39	C	Millis, MA
Tarby, Joe	1922-24		HB	
Tellie	1932	48	HB	
Thompson, Martin	1934	36	E	
Tiberi, Lino	1941	52	G	Providence, RI

ALL-TIME ROSTER



Tierney	1932	44	C	
Tierney, Art	1921-22		C	Washington, DC
Tomassi, Fortunato	1926-29	39	C	
Triggs, Jack	1922-25		FB	Brockton, MA
Triggs, R	1924			
Tubridy, Dave	1941	39	T	New York, NY
Turco, SJ	1928-29	7	G	

V

Vacca	1930	43		
Vaghi, Joe	1940-41	25	T	Bethel, CT
Vallone, Patrick	1924			Cranston, RI
Vitullo, Dick	1934-37	66	FB	Warren, RI

W

Ward, Frank	1924		HB	
Wasilewski, Aleck	1939	50	B	Cranston, RI
Watterson , Joe	1926-28	39	C	

ALL-TIME ROSTER



Werbicki, John	1938-40	34	E	Providence, RI
Wheeler, Larry	1927-29	33	E	Newport, RI
White, Gordon	1926-28	24	T	
Whiteside, Thomas	1924			Pawtucket, RI
Wholey, Ed	1924		QB	
Willard	1926		HB	
Wise, Russell	1925		E	
Wisnewski, Frank	1930-31	19	G	
Wolerseder, Milt	1941	23	G	Providence, RI
Wooley	1936	41		
Wright, Joe	1930-33	17	HB	Staten Island, NY

Y

Yockers, Johnny	1939-41	22	HB	Tenafly, NJ
-----------------	---------	----	----	-------------

ALL-TIME ROSTER



Z

Zande, Jim	1926-29	26	T	
Zande, Manley	1927-30	35	G	
Zebora, Ray	1938-39	29	B	Meriden, CT
Zenobia, Paul	1940-41	16	FB	Danbury, CT
Zulkiewicz, Tony	1941	21	B	Ware, MA

PROVIDENCE COLLEGE - 1922



THE FOOTBALL SQUAD

FRIARS IN THE PROS

Bill Connor '24
Boston Bulldogs 1929
Newark Tornadoes 1930



Jack Triggs '26
Providence Steam Roller 1926



Fred Dagata '30
Providence Steam Roller 1931



Hank Soar '37
New York Giants 1937-1944, 1946



Charlie Avedisian '41
New York Giants 1942-1944



RECORDS



1931 First win over Rhode Island (at Brown Stadium, 6-0)

Most wins in a season (7)

1934 Win over Boston College at Chestnut Hill, 13-7

1935 Best season winning percentage (.750)

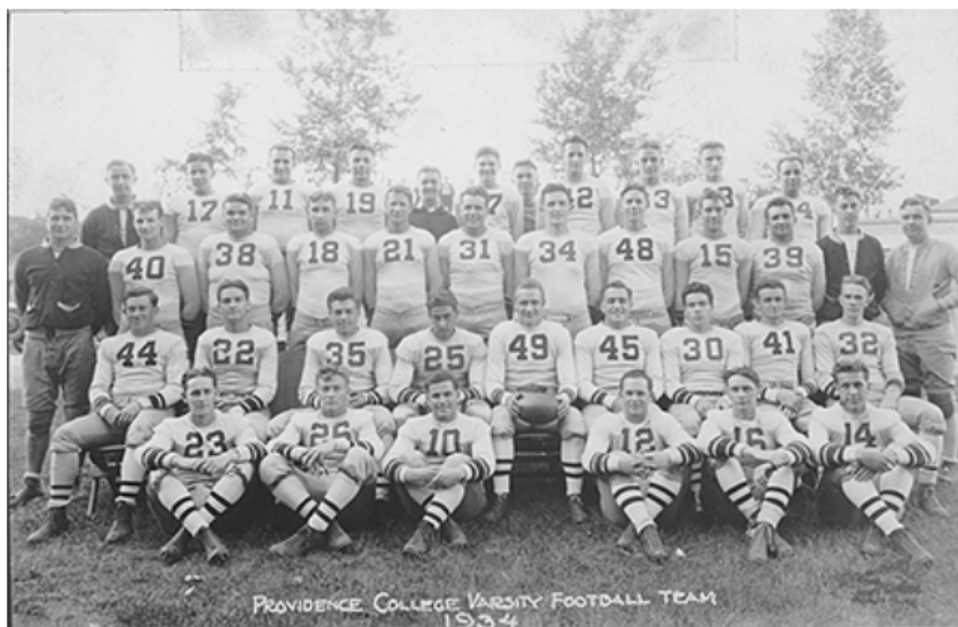

SCORING AND KICKING RECORDS



	<i>Points: Career</i>	
91	Mickey Foster	1928-31
74	Hank Soar	1934-35
72	Jack Triggs	1922-25
65	Heck Allen	1924-27
64	Marty Gibbons	1927-29
61	Charles O'Keefe	1931-32
57	Joe McGee	1921-23
55	Junie Bride	1923-26
54	Tony Barbarito	1930-33
48	Gilmartin	1922-23



Marty Gibbons, 1929

SCORING AND KICKING RECORDS



	<i>Points: Season</i>	
56	Hank Soar	1935
44	Jack Triggs	1924
40	Marty Gibbons	1929
38	Charles O'Keefe	1931
36	Mickey Foster	1931
31	Mickey Foster	1930
30	Joe McGee	1921
30	Tony Barbarito	1931
29	Heck Allen	1926
	<i>Points: Game</i>	
24	Mickey Graham	10/29/21 vs RISD
24	Omer Landry	11/11/33 vs CCONY

SCORING AND KICKING RECORDS



<i>Field Goals Made: Career</i>		
3	Art Brickley	1922-23
2	Ed Wholey	1924
<i>Field Goals Made: Season</i>		
2	Art Brickley	1922
2	Ed Wholey	1924
<i>Touchdowns: Career</i>		
15	Mickey Foster	1928-31
12	Hank Soar	1934-35
10	Marty Gibbons	1927-29
10	Jack Triggs	1922-25
9	Joe McGee	1921-23
9	Tony Barbarito	1930-33

SCORING AND KICKING RECORDS



<i>Touchdowns: Season</i>		
9	Hank Soar	1935
6	Jack Triggs	1924
6	Marty Gibbons	1929
6	Mickey Foster	1931
5	Joe McGee	1921
5	Mickey Foster	1930
5	Charles O'Keefe	1931
<i>Touchdowns: Game</i>		
4	Mickey Graham	10/29/21 vs RISD
4	Omer Landry	11/11/33 vs CCNY
3	Joe McGee	10/1/21 vs EGA
3	Jack Triggs	10/18/24 vs SMC
3	Henry Dalton	11/29/24 vs CU
3	Mickey Foster	10/10/31 vs UVM
3	Raymond Croteau	11/5/32 vs CCNY

SCORING AND KICKING RECORDS



	<i>PAT Kicks Made: Career</i>	
14	Heck Allen	1924-27
13	Charles O'Keefe	1931-32
12	Jack Triggs	1922-25
11	Ray Belliveau	1934-1936
8	Charlie Eagen	1921
6	Bob Beagen	1921-22
6	Art Brickley	1922-23



Heck Allen at Ebbets Field, 1926

SCORING AND KICKING RECORDS



<i>PAT Kicks Made: Season</i>		
8	Charlie Eagen	1921
8	Jack Triggs	1924
8	Heck Allen	1926
8	Charles O'Keefe	1931
6	Ray Belliveau	1935
5	Heck Allen	1925
5	Charles O'Keefe	1932
5	Ray Belliveau	1934
5	Joe Pariseau	1940
<i>PAT Kicks Made: Game</i>		
7	Jack Triggs	11/29/24 vs CU

Statistics courtesy of Richard Coren

TEAM RECORDS - PROVIDENCE



<i>Scoring: Season</i>		
141	7 games	1931
135	10 games	1924
134	6 games	1921
110	9 games	1922
110	8 games	1932
102	8 games	1929
100	7 games	1934
<i>Scoring: Game</i>		
87	RISD	1921
67	Cooper Union	1924
46	CCNY	1932
43	St Michael's	1924

TEAM RECORDS - OPPONENTS



<i>Scoring: Season</i>		
197	9 games	1925
180	9 games	1928
156	10 games	1924
139	7 games	1927
126	8 games	1938
124	8 games	1936
117	9 games	1922
117	9 games	1940
<i>Scoring: Game</i>		
52	Colgate	1929
51	Boston College	1924
48	Syracuse	1932
46	Holy Cross	1939

YEAR-BY-YEAR RESULTS



Year	GP	W	L	T	PF	PA	COACH
1921	6	2	4	0	134	67	Huggins
1922	9	5	4	0	110	117	Huggins
1923	7	4	2	1	76	66	Huggins
1924	10	4	5	1	135	156	Huggins
1925	9	2	7	0	53	197	Golembeski
1926	8	4	2	2	98	105	Golembeski
1927	7	1	4	2	50	139	Golembeski
1928	9	1	5	3	49	180	Golembeski
1929	8	3	3	2	102	101	Golembeski
1930	8	3	4	1	75	75	Golembeski
1931	10	7	3	0	141	95	Golembeski
1932	8	4	2	2	110	44	Golembeski
1933	6	2	4	0	63	68	Golembeski
1934	7	4	3	0	100	66	McGee
1935	8	6	2	0	98	44	McGee
1936	8	1	7	0	47	124	McGee
1937	8	2	6	0	28	103	McGee
1938	8	3	5	0	72	126	Devore
1939	8	3	5	0	47	91	Devore
1940	9	3	6	0	85	117	Devore
1941	8	3	3	2	75	95	Devore
TOTAL	169	67	86	16	1,748	2,176	

1921



Coach: Fred Huggins

Captain: Joe McGee

Record: 2-4-0

Oct 1	at E Greenwich Acad	W	28-0
Oct 8	at Boston College	L	0-25
Oct 15	at MIT	L	0-6
Oct 18	vs La Salle Academy *	L	12-17
Oct 22	vs RISD *	W	87-0
Oct 29	vs Holy Cross 2nds *	L	7-19
	* @ Hope High School		

F
I
G
H
T
I
N
G

F
R
I
A
R
S

1922



Coach: Fred Huggins

Captain: Joe McGee

Record: 5-4-0

Sep 30	at Holy Cross	L	3-33
Oct 7	at Lowell Textile	W	14-0
Oct 14	at CCONY	W	16-7
Oct 21	vs New London Navy *	L	13-42
Oct 28	vs Coast Guard *	W	26-0
Nov 4	at Connecticut	W	10-0
Nov 11	vs Boston U *	L	0-7
Nov 25	at Canisius	L	6-15
Nov 30	vs St Stephen's *	W	22-13

*@ Hendricken Field

F
I
G
H
T
I
N
G

F
R
I
A
R
S

1923



Coach: Fred Huggins

Captain: Bill Connor

Record: 4-2-1

Sep 29	at Boston College	L	0-28
--------	-------------------	---	------

Oct 13	at Holy Cross	L	0-32
--------	---------------	---	------

Oct 20	vs Coast Guard *	W	27-0
--------	------------------	---	------

Oct 27	vs Catholic *	W	7-0
--------	---------------	---	-----

Nov 3	vs New London Navy *	W	14-0
-------	----------------------	---	------

Nov 10	vs Lowell Textile *	W	22-0
--------	---------------------	---	------

Nov 17	at St John's #	T	6-6
--------	----------------	---	-----

* @ Hendricken Field

@ Ebbets Field

F
-
G
H
T
-
I
N
G

F
R
I
A
R
S

1924



Coach: Fred Huggins

Captain: Frank Alford

Record: 4-5-1

Sep 27	at Boston College	L	0-47
Oct 4	at Vermont	L	3-13
Oct 11	at Lowell Textile	W	6-0
Oct 18	vs St Michael's *	W	43-0
Oct 25	vs St Stephen's *	W	9-7
Nov 1	at Colgate	L	0-42
Nov 8	at Springfield	L	0-21
Nov 15	vs New London Navy *	T	7-7
Nov 22	at St John's #	L	0-19
Nov 29	vs Cooper Union *	W	67-0

* @ Hendricken Field

@ Ebbets Field

F
I
G
H
T
I
N
G

F
R
I
A
R
S

1925



Coach: Archie Golembeski

Captain: Henry Reall

Record: 2-7-0

Sep 26	at Newport Navy	W	7-0
Oct 3	at Fordham	L	6-20
Oct 10	at Holy Cross	L	0-22
Oct 17	at St John's #	W	14-6
Oct 24	at Syracuse	L	0-48
Oct 31	at Boston College	L	0-51
Nov 7	at Colgate	L	7-19
Nov 14	at Boston U	L	6-14
Nov 21	at Springfield	L	13-17
	# @ Ebbets Field		

F
I
G
H
T
I
N
G

F
R
I
A
R
S

1926



Coach: Archie Golembeski

Captain: John Murphy

Record: 4-2-2

Sep 25	at Williams	W	10-7
Oct 2	vs New London Navy *	W	34-7
Oct 16	vs Vermont *	W	21-0
Oct 23	vs St John's *	T	6-6
Oct 30	vs Quantico Marines *	L	0-34
Nov 6	at Colgate	L	0-28
Nov 13	vs Alfred *	W	14-10
Nov 20	at Middlebury	T	13-13

* @ Cycledrome

1927



Coach: Archie Golembeski

Captain: Chuck Connors

Record: 1-4-2

Oct 1	at Springfield	T	0-0
Oct 8	vs Norwich *	T	7-7
Oct 15	at Vermont	L	0-40
Oct 22	vs St John's *	W	12-6
Oct 29	at Xavier	L	6-27
Nov 5	at Boston U	L	6-33
Nov 11	vs Fordham *	L	19-26
	* @ Hendricken Field		

1928



Coach: Archie Golembeski

Captain: Steve Nawrocki

Record: 1-5-3

Sep 29	at Williams	L	13-20
Oct 6	at Norwich	T	6-6
Oct 13	at Army	L	0-44
Oct 20	vs Manhattan *	W	18-7
Oct 27	at Temple	L	0-41
Nov 3	at St John's #	T	0-0
Nov 10	vs Coast Guard *	T	6-6
Nov 17	at Springfield	L	6-12
Nov 24	at Holy Cross	L	0-44

* @ Hendricken Field

@ Ebbets Field

1929



Coach: Archie Golembeski

Captain: Marty Gibbons

Record: 3-3-2

Sep 28	at Rutgers	L	0-17
Oct 5	at Holy Cross	L	6-14
Oct 12	vs Canisius *	T	0-0
Oct 26	at Colgate	L	0-52
Nov 2	vs Middlebury *	W	33-0
Nov 9	at Coast Guard	W	32-0
Nov 16	vs St John's *	W	19-6
Nov 23	at Lowell Textile	T	12-12

* @ Hendricken Field

1930



Coach:	Archie Golembeski
Captains:	Mark, McGovern, Manley Zande
Record:	3-4-1

Sep 27	at Rutgers	W	12-6
Oct 4	at Holy Cross	L	0-27
Oct 11	vs Coast Guard *	L	12-14
Oct 18	vs Clarkson *	W	19-0
Oct 25	at Canisius	T	0-0
Nov 1	vs Lowell Textile *	W	20-0
Nov 15	at St John's #	L	6-13
Nov 26	at Duquesne	L	6-15
	* @ Hendricken Field		
	# @ Ebbets Field		

F
-
G
H
T
-
I
N
G

F
R
I
A
R
S

1931



Coach: Archie Golembeski

Captain: Mickey Foster

Record: 7-3-0

Sep 26	at Rutgers	L	0-19
Oct 3	at Holy Cross	L	6-26
Oct 10	vs Vermont *	W	27-13
Oct 17	at Clarkson	W	6-0
Oct 24	vs Norwich *	W	24-0
Oct 31	at Lowell Textile	W	19-6
Nov 7	at Niagara	W	13-6
Nov 14	vs St John's *	W	33-12
Nov 21	at Catholic	L	7-13
Nov 28	vs Rhode Island #	W	6-0

* @ Cycledrome

@ Brown Stadium

F
I
G
H
T
I
N
G

F
R
I
A
R
S

1932



Coach: Archie Golembeski

Captain: Owen Callahan

Record: 4-2-2

Sep 24	at Rutgers	T	6-6
Oct 1	at Holy Cross	L	6-26
Oct 8	at Vermont	W	13-0
Oct 15	at Boston U	W	25-6
Oct 22	at St Lawrence	W	14-0
Oct 29	at Springfield	T	0-0
Nov 5	vs CCNY *	W	46-0
Nov 12	vs Catholic *	L	0-6

* @ Cycledrome

F
-
G
H
T
-
I
N
G

F
R
I
A
R
S

1933



Coach: Archie Golembeski

Captain: Joe Wright

Record: 2-4-0

Oct 7	at Rutgers	L	0-21
Oct 14	at Holy Cross	L	0-14
Oct 21	at Springfield	L	0-7
Nov 4	vs Niagara *	L	6-7
Nov 11	at CCNY	W	39-6
Nov 18	at Lowell Textile	W	18-13
	* @ Cycledrome		

F
I
G
H
T
I
N
G

F
R
I
A
R
S

1934



Coach: Joe McGee

Captain: Bill Kutniewski

Record: 4-3-0

Oct 6	at Holy Cross	L	0-25
Oct 13	vs CCNY *	W	19-6
Oct 20	vs Springfield *	L	13-14
Oct 27	at Boston College	W	13-7
Nov 4	at Niagara	L	0-7
Nov 12	at Lowell Textile	W	34-0
Nov 24	vs Rhode Island #	W	21-7

* @ Cycledrome

@ Brown Stadium

F
I
G
H
T
I
N
G

F
R
I
A
R
S

1935



Coach: Joe McGee

Captain: Omer Landry

Record: 6-2-0

Sep 28	at Holy Cross	L	0-12
Oct 5	at Saint Anselm	W	7-6
Oct 12	at CCONY	W	14-0
Oct 19	at Colby	W	26-0
Oct 26	at Springfield	W	12-0
Nov 2	at Boston College	L	6-20
Nov 9	vs Niagara *	W	20-6
Nov 16	vs Rhode Island *	W	13-0
	* @ Hendricken Field		

1936



Coach: Joe McGee

Captain: Leo Davin

Record: 1-7-0

Sep 26	at Colby	W	27-0
Oct 3	at Holy Cross	L	6-21
Oct 10	at Western Maryland	L	6-13
Oct 17	at St Anselm	L	2-7
Oct 24	at Boston College	L	0-26
Oct 31	at Springfield	L	0-19
Nov 8	at Niagara	L	6-19
Nov 13	vs Rhode Island #	L	0-19
	# @ Cranston Stadium		

F
-
G
H
T
-
I
N
G

F
R
I
A
R
S

1937



Coach: Joe McGee

Captain: Ben Polak

Record: 2-6-0

Oct 2	at Holy Cross	L	0-7
Oct 8	vs Xavier #	W	7-6
Oct 16	at St Anselm	L	0-26
Oct 23	vs Springfield *	W	9-6
Oct 30	at CCNY	L	6-8
Nov 8	vs Niagara *	L	6-17
Nov 12	vs Rhode Island #	L	0-13
Nov 25	at Western Maryland	L	0-20

* @ Hendricken Field

@ Cranston Stadium

F
I
G
H
T
I
N
G

F
R
I
A
R
S

1938



Coach: Hugh Devore

Captain: Tony Pariseau

Record: 3-5-0

Sep 24	at Holy Cross	L	0-28
Oct 3	vs St Anselm *	L	0-9
Oct 9	at Niagara	L	7-20
Oct 15	vs Manhattan *	L	7-20
Oct 22	at Springfield	W	7-3
Oct 30	at Xavier	L	7-33
Nov 5	vs CCONY *	W	25-6
Nov 11	vs Rhode Island #	W	19-7

* @ Hendricken Field

@ Cranston Stadium

F
-
G
H
T
-
I
N
G

F
R
I
A
R
S

1939



Coach: Hugh Devore

Captain: Stan Eseilonis

Record: 3-5-0

Sep 22	vs Rhode Island #	W	6-0
Sep 29	vs St Bonaventure #	L	0-6
Oct 6	at Long Island %	L	0-7
Oct 15	vs Niagara *	W	14-6
Oct 20	vs American Int'l #	W	27-0
Oct 28	vs Springfield *	L	0-13
Nov 4	at Holy Cross	L	0-46
Nov 18	at St Anselm	L	0-13

* @ Hendricken Field

@ Cranston Stadium

% @ Ebbets Field

F
I
G
H
T
I
N
G

F
R
I
A
R
S

1940



Coach: Hugh Devore

Captains: Chuck Avedisian, Cas Potera

Record: 3-6-0

Sep 28	at Holy Cross	L	6-34
--------	---------------	---	------

Oct 6	at Long Island %	L	0-6
-------	------------------	---	-----

Oct 13	at Niagara	L	0-14
--------	------------	---	------

Oct 20	vs Canisius *	W	13-2
--------	---------------	---	------

Oct 23	vs Rhode Island #	W	25-0
--------	-------------------	---	------

Nov 2	at Springfield	W	20-0
-------	----------------	---	------

Nov 10	vs La Salle *	L	7-13
--------	---------------	---	------

Nov 17	vs St Anselm *	L	7-8
--------	----------------	---	-----

Nov 23	at Catholic	L	7-40
--------	-------------	---	------

* @ La Salle Academy

@ Cranston Stadium

% @ Ebbets Field

1941



Coach: Hugh Devore

Captain: Joe Sullivan

Record: 3-3-2

Oct 4	at Holy Cross	L	0-13
Oct 12	at Canisius	T	12-12
Oct 17	at St Anselm	W	25-19
Oct 22	vs Rhode Island *	T	0-0
Nov 1	at Springfield	W	18-0
Nov 9	at Niagara	L	0-11
Nov 16	at La Salle	W	20-7
Nov 21	at Xavier	L	0-33

* @ La Salle Academy

ALL-TIME SERIES RESULTS 1921-1941



American Int'l	1-0-0	Middlebury	1-0-1
Alfred	1-0-0	MIT	0-1-0
Army	0-1-0	New London Navy	2-1-1
Boston College	1-6-0	Newport Navy	1-0-0
Boston U	1-3-0	Niagara	3-7-0
Canisius	1-1-3	Norwich	1-0-2
Catholic	1-3-0	Quantico Marines	0-1-0
CCNY	6-1-0	Rhode Island	6-2-1
Clarkson	2-0-0	RISD	1-0-0
Coast Guard	3-1-1	Rutgers	1-3-1
Colby	2-0-0	Springfield	5-7-2
Colgate	0-4-0	St Anselm	2-5-0
Connecticut	1-0-0	St Bonaventure	0-1-0
Cooper Union	1-0-0	St John's	4-2-3
Duquesne	0-1-0	St Lawrence	1-0-0
E Greenwich Acad	1-0-0	St Michael's	1-0-0
Fordham	0-2-0	St Stephen's	2-0-0
Holy Cross	0-17-0	Syracuse	0-1-0
Holy Cross 2nds	0-1-0	Temple	0-1-0
La Salle	1-1-0	Vermont	3-2-0
La Salle Academy	0-1-0	Western Maryland	0-2-0
Long Island	0-2-0	Williams	1-1-0
Lowell Textile	7-0-1	Xavier	1-3-0
Manhattan	1-1-0		
		Overall	67-86-16

HEAD COACHES 1921-1941



Fred Huggins	1921-24	15-15-2	.500
(Brown '21)			
Archie Golembeski	1925-33	27-34-12	.452
(Holy Cross '23)			
Joe McGee	1934-37	13-18-0	.419
(Providence '24)			
Hugh Devore	1938-41	12-19-2	.394
(Notre Dame '34)			
Overall	1921-41	67-86-16	.444



Archie
Golembeski



Joe
McGee



Hugh
Devore

ASSISTANT COACHES 1921-1941



Belliveau, Ray	1937	Assistant
Brady, John	1933	Freshman
Bride, Junie	1931-34	Backfield
Burdge, Charles	1935	Freshman
Couhig, David	1936-37	Freshman
Couhig, Phil	1934-37	Line
Crotty, Ed	1938-41	Assistant
Dulkie, Joe	1938-41	Assistant
McCormick, Charles	1933-34	Freshman
McGee, Joe	1931-33	Assistant
Merritt, Carleton	1936	Backfield
O'Keefe, Charles	1934	Freshman
Pariseau, Tony	1940-41	Freshman
Pearce, Walter	1923	Assistant
Roberge, Ollie	1934-35	Ends
Staff, Spike	1936	Head Scout
Tosi, Flavio	1937	Ends

PC



1939	Last game of the pre-WW II era on Hendricken Field
1941	Last win of the pre-WW II era (vs La Salle in Philadelphia)
	Last game of the pre-WW II era (vs Xavier in Cincinnati)



1940

FRIARS



Early Providence College teams were called "Dominicans", after the religious order that founded the school, or simply the "Black and White". Dominicans, however, also were known as "Friar Preachers" and "Black Friars". "Friars" first appeared in a *Providence Journal* sports article prior to the start of the 1929 baseball season. The earlier nicknames continued to be used until the fall of 1932 when "Friars" became commonly accepted.

BLACK AND WHITE



Providence College's colors came from the black cloak (or *cappa*) and white habit worn by Dominicans. The colors symbolize the ideals of the order: white for divine truth and purity, and black for the sacrifices made in the defense of truth and in the preservation of purity.

FRIAR OF WHAT HO



Providence College's first mascot, a Dalmatian named Friar of What Ho, was introduced at the Niagara game in 1935. Friar came from What Ho Farm in Washingtonville, NY, the son of Champion Silverden Imperial.

Saint Dominic, the Dominican's founder, was often portrayed in works of art with a dog at his feet. The choice of a Dalmatian was significant for the Dominicans. Dalmatians were coach dogs, trained to trail carriages and guard the coaches in the absence of their masters. The Latin word "Dominicani", divided and the final "i" changed to "es", "Domini canes", translates to "watchdogs of the Lord". As such, in the Middle Ages, the order became known for its vigilance in safeguarding God's eternal truth.

After Friar of What Ho passed in 1937, all of his successors were named Friar Boy.

CAPTAINS 1921-1941



1921	Joe McGee
1922	Joe McGee
1923	Bill Connor
1924	Frank Alford
1925	Henry Reall
1926	John Murphy
1927	Chuck Connors
1928	Steve Nawrocki
1929	Marty Gibbons
1930	Mark McGovern, Manley Zande
1931	Mickey Foster
1932	Owen Callahan
1933	Joe Wright
1934	Bill Kutniewski
1935	Omer Landry
1936	Leo Davin
1937	Ben Polak
1938	Tony Pariseau
1939	Stan Eseilonis
1940	Charlie Avedisian, Cas Potera
1941	Joe Sullivan

ON THE ROAD



- | | | |
|---------------------|-------------------|-----------------|
| 1 Coast Guard | 17 Canisius | 30 Rhode Island |
| 2 Connecticut | 18 Saint Lawrence | 31 Newport Navy |
| 3 Catholic | 19 Colgate | |
| 4 Boston U | 20 CCNY | |
| 5 MIT | 21 Fordham | |
| 6 Boston College | 22 Niagara | |
| 7 Lowell Textile | 23 Clarkson | |
| 8 Springfield | 24 Syracuse | |
| 9 Williams | 25 Army | |
| 10 Holy Cross | | |
| 11 Western Maryland | | |
| 12 Colby | | |
| 13 Saint Anselm | 26 Xavier | 32 Vermont |
| 14 Rutgers | 27 La Salle | 33 Middlebury |
| 15 Long Island U | 28 Temple | 34 Norwich |
| 16 Saint John's | 29 Duquesne | |

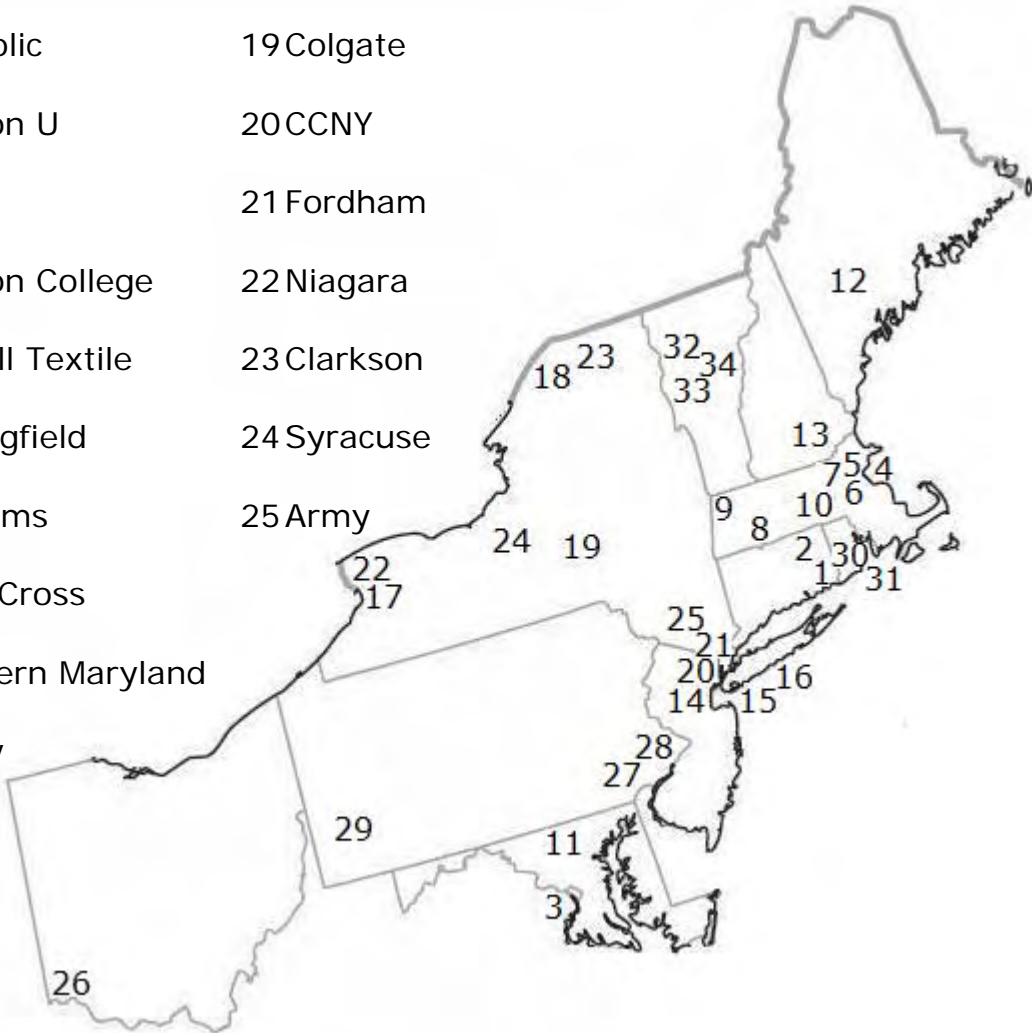

WAR MEMORIAL GROTTO

Edward Snyder '38, Glen Rock, NJ
1LT, USA, 603rd Tank Destroyer Bn
Germany, March 27, 1945



George Quimby '40, New Bedford, MA
2LT, USA, 112th Infantry, 28th ID



Ray Zebora '41, Meriden, CT
2LT, USAAF, 836th Bomb Grp, 8th AF
Belgium, June 23, 1944



Joe Pliska '42, Fitchburg, MA
LT(jg), USNR, USS Johnston, DD-557
Leyte Gulf, October 25, 1944



Ed Quegan '42, Taunton, MA
CAPT, USAAF 1944

