

**Rhode Island State vs. Providence**

*Armistice Day*

**November 11, 1938**

**Price 15c**

*Leo Keller*

## THE WAKEFIELD DINER

*(Air Condition)*

Counter and Table Service—

Open from 5 A. M. to 1 P. M.

Beer on Draught

*"Stop At The Sign Of Good Food"*

Try one of our famous Apple Dumplings

**184 Main St. Wakefield, R. I.**



*Compliments of*

**WAKEFIELD TRUST CO.**



**BE SURE AND GET  
QUALITY!**



*Guaranteed By The Sealtest System  
of Laboratory Protection.*

**Buy with confidence where you see**



**RED AND WHITE SEALTEST  
SYMBOL.**



*Compliments of*

**WILLIAM H. VANDERBILT**



## UARS BROTHERS

*Druggists and Stationers*

**Westerly—Wakefield—Watch Hill**

*The Store That Tries To Please*



## MAC'S

**After the game meet the boys  
at MAC'S in PEACE DALE.**

Dawson, Hanley and Narragansett Ale  
from the Master System.



# OFFICIAL SOUVENIR PROGRAM

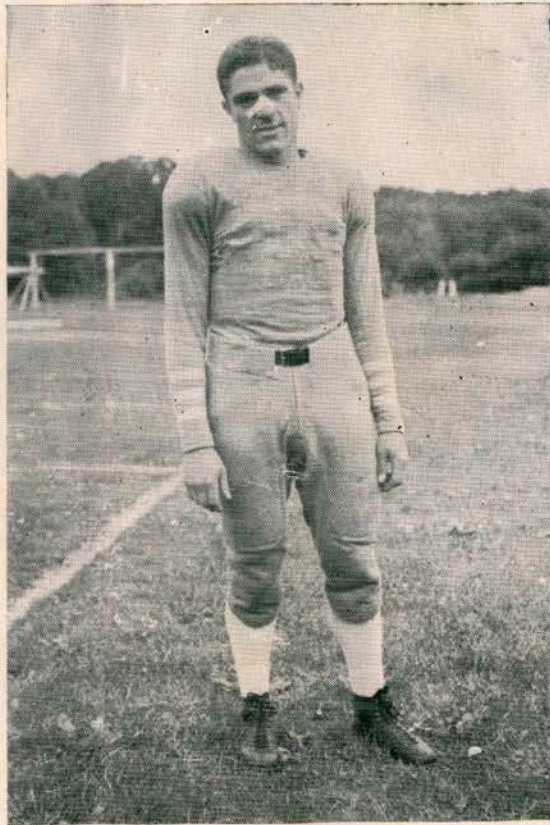

LOUIS "DUKE" ABBRUZZI

# RHODE ISLAND STATE



Top Row—ROBERT BELISLE, LAURENCE GATES, WARNER KEANEY, JAMES H. MAGEE  
Middle Row—NICHOLAS ORLANDO, LOUIS PULLANO, ANACLITHE DeCÉSARE  
Bottom Row—MAURICE FLYNN, LUMBE LANO, RENE DURANLEAU



*Compliments of*

**A**

**FRIEND**



*Compliments of*

**HOWARD JOHNSON'S**

**Place of Good Food**

**ICE CREAM**

— *28 Different Flavors* —

**CRANSTON, R. I.**

**Reservoir Ave.**

**Route 2 & 3**

**WAKEFIELD AUTO STATION**

Repairer License No. 1045

Official Light Station No. 21

**ALA — Road Service — AAA**

**Tire — Tubes — Batteries**

*Tel. Nar. 667*

*FORD SALES and SERVICE*

**South County Motors, Inc.**

**25 ROBINSON STREET**

**WAKEFIELD, R. I.**

*Nar. 758*



*PRINTING FOR ALL*

**STATE COLLEGE ACTIVITIES**

**THE UTTER COMPANY**

**WESTERLY, R. I.**



**THE CAMPUS CLUB**

**NOW OPEN**

Under the same management as last year

*Good Service and Good Food*

*GRADE "A"*

**Pasteurized and Raw**

**MILK and CREAM**

*From our own herd*

**Mountain Farm Dairy**

**PEACE DALE, R. I.**

*Compliments of*

**CHAMPION KNITWEAR CO.**

**ROCHESTER, N. Y.**



**Leading Outfitters to  
Schools and Colleges**



**Athletic Knit Goods**



*WRITE FOR CATALOG*



**M. A. TRAFICANTE & SONS**

*General Contractors*

**PROVIDENCE, RHODE ISLAND**

**Water System — Sewer System**



*Buy with Confidence*

**O'SHEA KNITTING MILLS**

**Outfitters of Rhode Island State  
and other Leading Colleges**

**ATHLETIC EQUIPMENT FOR ALL SPORTS**



*WRITE FOR CATALOG*



**2701 N. Pulaski Road**

**Chicago, Illinois**

# PROVIDENCE COLLEGE

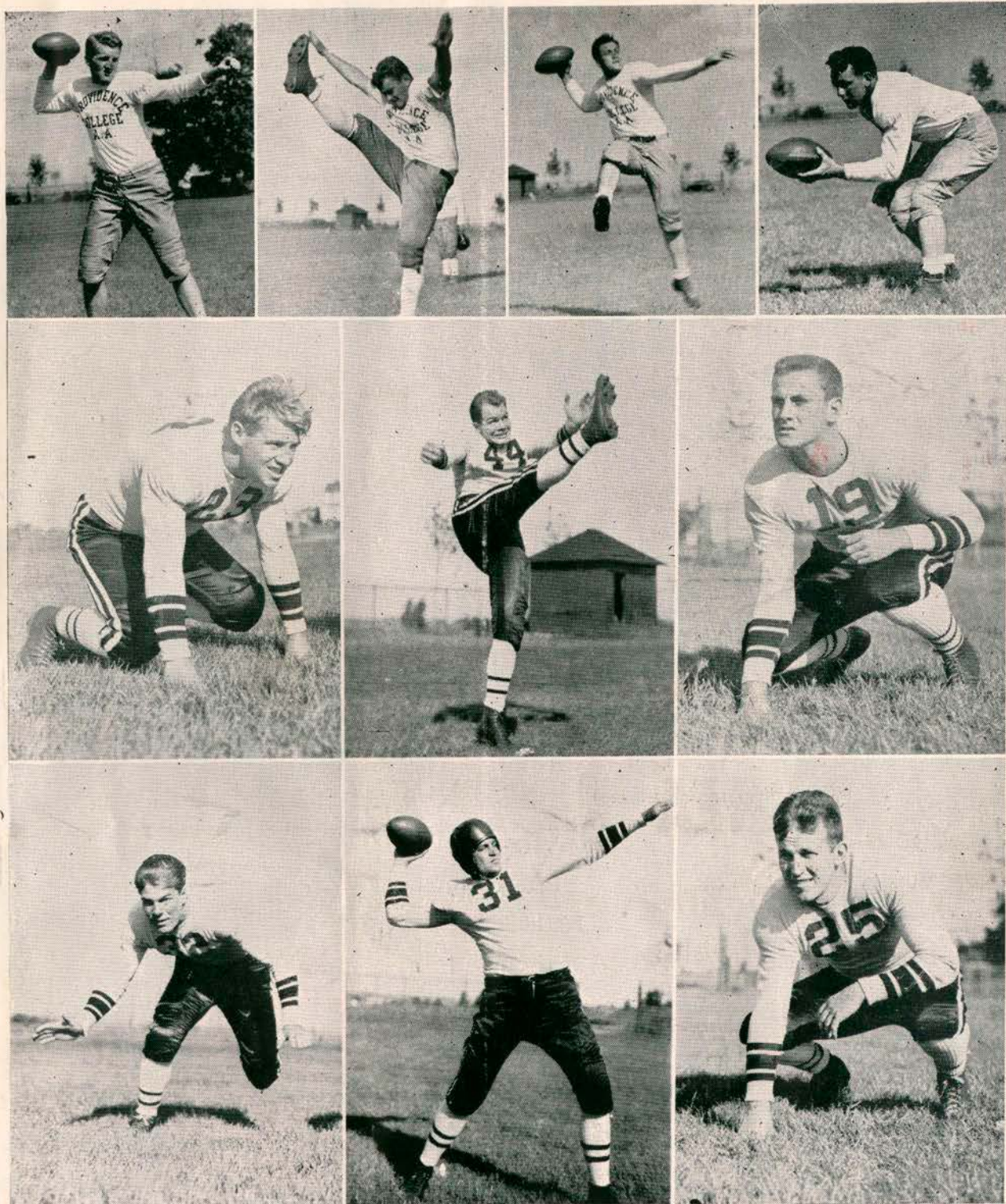

TOP ROW—Left to Right: McKinnon, Sweeney, Bedard, Nugent

SECOND ROW—Left to Right: Johnson, Pariseau, Conley

BOTTOM ROW—Left to Right: Eiselonis, Shattuck, Lyons

# More Football



EDDIE DOOLEY  
All-American Star  
hitting the mark in '26

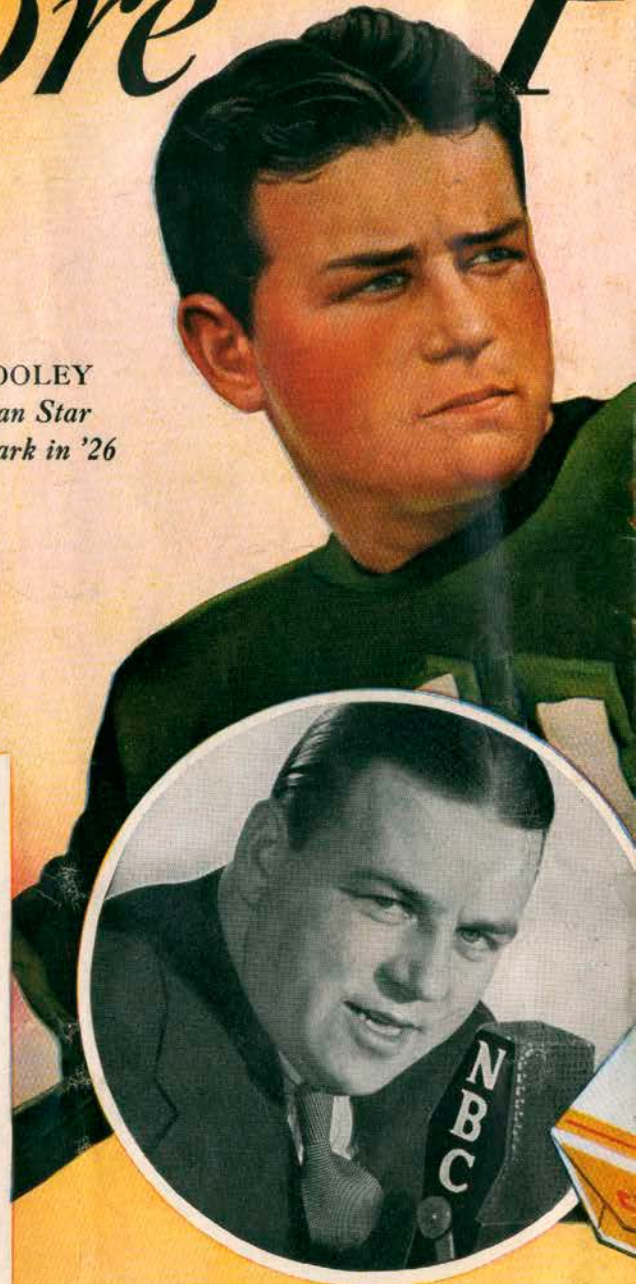

## Rhode Island State vs. Providence College

(Tentative Starting Lineup)

RHODE ISLAND			PROVIDENCE		
51	Whaley.....	LER.....	Potera	40	
49	Petro.....	LTR.....	Eiselonis	21	
44	Orlando.....	LGR.....	Pariseau	1	
45	Pace.....	C.....	Barnini	22	
41	Magee.....	RGL.....	Johnston	24	
23	Belisle.....	RTL.....	Sweeney	13	
26	Fabricant.....	REL.....	Leo	25	
22	Keaney.....	Q.....	Bedard	15	
40	McNamara.....	LHR.....	Carter	16	
29	Abbruzzi.....	RHL.....	McKinnon	28	
46	Albanese.....	F.....	Avedisian	17	

... and Eddie Dooley to

... with his accurate  
ball forecasts every  
and complete scores

Join the million  
a pack of Chesterfie  
sure than you can find  
a cigarette—Chester



# Pleasure for MILLIONS



Today  
the Chesterfield foot-  
Thursday, highlights  
s every Saturday.  
s who know this—  
lds means *more plea-*  
nd anywhere else in  
erfields *Satisfy.*

## RHODE ISLAND

- 21 Peck, G
- 22 Keaney, T
- 23 Belisle, T
- 24 Bryant, E
- 25 Chiappenilli, G
- 26 Fabricant, E
- 28 Cooper, G
- 29 Abbruzzi, B
- 30 De Cesare, E
- 31 Duranleau, B
- 33 Flynn, G
- 34 Franchuck, B
- 35 Gates, C
- 37 Lano, B
- 38 Larrabee, T
- 39 Lozow, G
- 40 McNamara, B
- 41 Magee, G
- 42 Mantenuto, B
- 43 Harrington, E
- 44 Orlando, G
- 45 Pace, C
- 46 Albanese, B
- 47 Pullano, G
- 48 Robblee, B
- 49 Petro, T
- 50 Smith, E
- 51 Whaley, E
- 52 Zammarchi, B
- 55 Robinson, E

## PROVIDENCE

- 1 Pariseau, G
- 10 Alexakos, G
- 11 Byron, E
- 12 Avedisian, J., T
- 13 Sweeney, B
- 14 Beaubian, G
- 15 Bedard, B
- 16 Carter, B
- 17 Avedisian, C., T
- 18 Conley, C
- 20 Domke, B
- 21 Eiselonis, T
- 22 Barnini, E
- 23 Grady, T
- 24 Johnston, G
- 25 Leo, T
- 26 Levey, B
- 27 Lyons, E
- 28 McKinnon, B
- 29 Mooney, T
- 30 Nugent, B
- 33 Cronin, E
- 34 Werbicki, B
- 35 Sarris, C
- 36 Shattuck, B
- 37 Pettine, B
- 38 Forstot, T
- 40 Potera, E

# RHODE ISLAND STATE



Top Row—RUSSEL McNAMARA, MICHAEL FRANCHUCK, ROBT. ALBANESE, CLIFFORD PACE  
Middle Row—FRANK ZAMMARCHI, JACK LOZOW, MORRIS FABRICANT  
Bottom Row—DALLAS ROBINSON, ALDEN ROBLEE, EDWARD PETRO

## **THOS. J. BURDICK**

*Sporting Goods*



**Equipment for all Sports**



**WESTERLY, R. I.**

*Compliments of*

## **Nattie Capalbo '33**

*Engineer and Contractor*

and

## **Thomas Capalbo**

*Attorney at Law*

**38 W. Broad St. Westerly, R. I.**

## **Wakefield Branch Co.**

Hardware

Building Materials

Plumbing and Electrical Supplies

Coal - Grain - Fuel Oil

Sporting Goods

**212 Main St. Wakefield, R. I.**

## **BABCOCK and HELLIWELL**

*Insurance*

**WAKEFIELD, R. I.**

## *After the Game*

COCKTAILS in the famous Falstaff Room or the Bacchante Cocktail Lounge.

DANCING at dinner and supper to a smart orchestra in the Garden Restaurant... Brilliant floor show twice nightly.

DINNER or late supper in the new Town Room - Street Floor.

**PROVIDENCE  
BILTMORE**

## **HORSE SHOE FALLS FARM**



Children prefer Golden Guernsey Milk because of its delicious flavor and Rich Mellow Color.



Doctors advise a Milk rich in Nutrients for Growing Children.



We Produce and Sell Golden Guernsey Milk.  
We Deliver Daily in Providence and Cranston.

**SHANNOCK, R. I.**

*Tel. Carolina 10R5*

Geo. P. Clark  
OWNER

A. C. Browning  
MANAGER

## Rhode Island State Football Roster

No.	Name	Nick Name	Weight	Height	Age	Position
21	Peck, Richard C.	Dick	170	5-10	21	Guard
22	Keaney, Warner McK.	Flip	245	6-4	20	Tackle
23	Belisle, Robert	Bob	185	5-11	22	Tackle
24	Bryant, Raymond	Ray	180	6	21	End
25	Chiappenilli, Bartolo	Chimp	175	5-8	20	Guard
26	Fabricant, Morris	Moose	180	5-10	24	End
28	Cooper, Stuart	Stu	140	5-7	21	Guard
29	Abbruzzi, Louis	Duke	175	5-10	21	Back
30	De Cesare, Anaclithe	D. C.	175	6	21	End
31	Duranleau, Rene	Kid	145	5-7	22	Back
33	Flynn, Maurice	Morris	190	5-11	20	Guard
34	Franchuck, Michael	Mike	170	5-10	21	Back
35	Gates, Laurence	Gates	135	5-9	19	Center
37	Lano, Lumbe	Lum	150	5-7	20	Back
38	Larrabee, Robert	Larry	170	5-11	20	Tackle
39	Lozow, Jack	Jack	185	5-11	22	Guard
40	McNamara, Russell	Mac	154	5-8	21	Back
41	Magee, James H.	Jimmy	155	5-8	21	Guard
42	Mantenuto, Angelo J.	Manty	150	5-8	20	Back
43	Harrington, Charles N.	Charley	170	6	21	End
44	Orlando, Nicholas	Nickey	170	5-7	22	Guard
45	Pace, Clifford	Cliff	180	5-10	22	Center
46	Albanese, Robert	Alby	177	5-10	24	Back
47	Pullano, Louis	Lou	164	5-9	22	Guard
48	Robblee, Alden	Roby	158	5-7	22	Back
49	Petro, Edward	Pete	180	6	22	Tackle
50	Smith, Herbert A.	Smitty	187	6	22	End
51	Whaley, Horace H.	Bub	176	6-1	22	End
52	Zammarchi, Frank	Zamark	158	5-9	21	Back
55	Robinson, Dallas	Dal	160	5-10	20	End

***Boston . . .***

- ★ Harvard-10 minutes
- ★ Radcliffe-10 minutes
- ★ B. C.-15 minutes
- ★ N. E. Univ.-5 minutes



- ★ Wellesley-20 minutes
- ★ M. I. T.-5 minutes
- ★ Simmons-5 minutes
- ★ B. U.-5 minutes

# The KENMORE HOTEL

*is the center of Boston's Collegiate Life*

DANCES — BANQUETS — TEAS

*and of course the finest overnight accommodations in Boston*

**ALL DINING ROOMS AIR CONDITIONED  
LOUNGE BAR**

**L. E. WITNEY**, *Managing Director*

Meet the Gang at

**GIRO'S  
SPAGHETTI  
HOUSE**

Good Food - Delicious Taste  
105 High St.



Peace Dale, R. I.

**R. I. S. C. CLASS RINGS**

For Juniors and Seniors

Smaller Size for Ladies - Large Size for Men - 3 Weights

Blue Sapphire Stone  
Fall Campus Display

Manufactured By

**BATES & KLINKE, Inc.**  
**ATTLEBORO, MASS.**

*Compliments of the*

**COMMUNITY THEATRE**

*"Always A Good Show"*

**Narragansett 295**  
**WAKEFIELD, R. I.**

**John R. White & Sons, Inc.**



**31 WEYBOSSET STREET**  
**PROVIDENCE, R. I.**

*Root for Rhode Island*

But Shop At

**Kenyon's Dept. Store**

**WAKEFIELD, R. I.**

**JOE MATERRA**

**SODA, HOT DOGS**

**FRUIT and SANDWICHES**

**On the Campus Every Night**

*Life Insurance and Annuities*

**TED BARTON**

**1212 TURKS HEAD BUILDING**  
**PROVIDENCE, R. I.**

**Providence Cap Co.**

**63 WASHINGTON STREET**  
**PROVIDENCE, R. I.**

Manufacturers of College Caps and Hats.  
Uniform Caps of All Kinds  
and Styles of Headwear.

*On Display Today*

at the Salesroom of

## HOWARD & LEWIS

186 FOUNTAIN STREET

### The New 1939 FORD U-8

*Both Universal & Deluxe Models*

BIGGER and BETTER!

The New

### 1939 LINCOLN-ZEPHYR

*The Most Copied Car in America*

### The New MERCURY-8

A Brand New Product of  
THE FORD MOTOR CO.

See These Cars—Ride In Them  
The Quality Group For 1939

## HOWARD & LEWIS

Motor Sales, Inc.

PROVIDENCE { FORD  
MERCURY  
LINCOLN } DEALER

ALBERT W. HOWARD  
ARTHUR H. W. LEWIS

186 Fountain St. Providence, R.I.

## Providence



1	Pariseau, Anthony (C.), '39	5-9	180	Attleboro (Mass.)
10	Alexakos, Theodore, '41	6	190	Dracut High
11	Byron, Joseph, '40	5-8	165	La Salle
12	Avedisian, Jiray, '39	5-4	170	Pawtucket High
13	Sweeney, Paul, '40	6-1	190	Pittsfield, Mass.
14	Beaubian, Charles, '40	5-7	185	East Providence
15	Bedard, Raymond, '39	5-8	160	Central-Falls
16	Carter, William, '40	5-7	150	New Bedford, Mass.
17	Avedisian, Charles, '41	5-9	185	Pawtucket High
18	Conley, Thomas, '39	6	177	Burrillville, R. I.
20	Domke, Frederick, '41	5-11	175	Hartford, Conn.
21	Eiselonis, Stanley, '40	5-11	180	Fitchburg, Mass.
22	Barnini, John, '40	6	170	Pittsfield, Mass.
23	Grady, John, '39	5-10	185	Pittsfield
24	Johnston, Robert, '39	5-8	175	La Salle
25	Leo, James, '40	6	190	Fitchburg, Mass.
26	Levey, John, '41	5-8	170	Albany, N. Y.
27	Lyons, John, '39	5-11	175	St. James (Mass.)
28	McKinnon, Daniel, '40	6	180	St. Raphael (R. I.)
29	Mooney, Robert, '41	6-1	195	Central-Falls
30	Nugent, Vincent, '40	5-7	164	La Salle
33	Cronin, Donald, '41	6-1	175	Loyola (Balto. Md.)
34	Werbicki, John, '41	5-11	170	La Salle
35	Sarris, George, '41	6-1	190	St. John's (Mass.)
36	Shattuck, Lawrence, '40	5-10	182	Fitchburg (Mass.)
37	Pettine, James, '41	5-10	162	La Salle
38	Forstot, Albert, '39	5-9	184	Classical
39	Tamuleviz, Alfred, '41	5-9	170	Millis (Mass.)
40	Potera, Casimir, '41	5-9	170	La Salle

---

# LIPPETT HALL

---

Hospitality—

*Here is expressed the utmost in  
friendly hospitality and good food.*

**Eat Wisely & Well**

---

## WATSON HOUSE

---

*After the Game*

**EAT AT**

**THE ANCHOR**

*At The College Gate*

**SPECIAL DINNERS**

Good Food

Reasonable Prices

**FRANK'S CAFE**

**Beer, Wine, Liquors  
Bar & Booth Service**

Our cocktail and dining room  
is always cool and inviting

We have four leading brands on draft

**TO SERVE YOU RIGHT**

**Rodman Sq.**

**Peace Dale, R. I.**

*Compliments of*

**A**

**FRIEND**

**Anchor Barber Shop**

*HOURS—8 A. M. to 7 P. M.*

**By the College Gate**

**On Sale—Ties, Razor Blades, etc.**

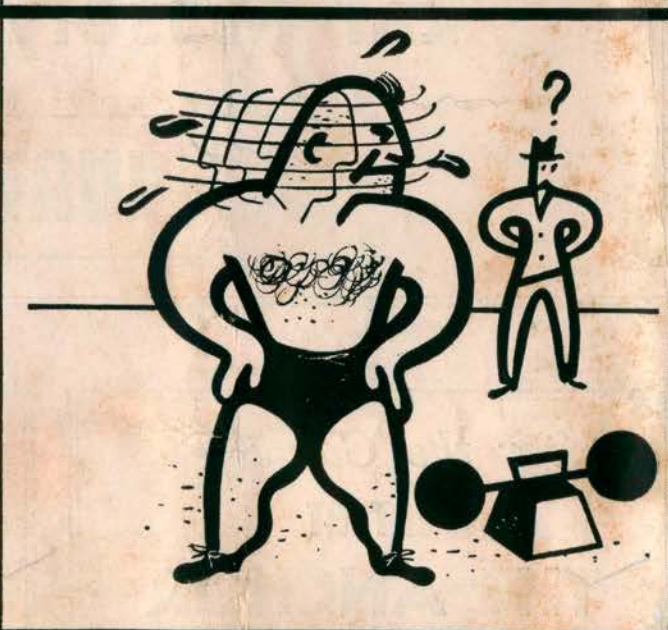

**WATCHA DOIN, BUTCH -  
TRAININ' FOR YOUR  
NEXT BOUHT ?**



**NAW, I'M JUST PRACTICIN' TO  
WATCH THE FORDS GO BY**

